Social Record & Club Annual

Denver, Colorado

Volume 19 1923-24

THE LIBRARY
BRIGHAM YOUNG UNIVERSITY
PROVO, UTAH

Digitized by the Internet Archive
in 2017 with funding from
Brigham Young University

https://archive.org/details/socialrecordclub16denv

F
784
.D4
S63x
v. 16

The Wolcott School for Girls

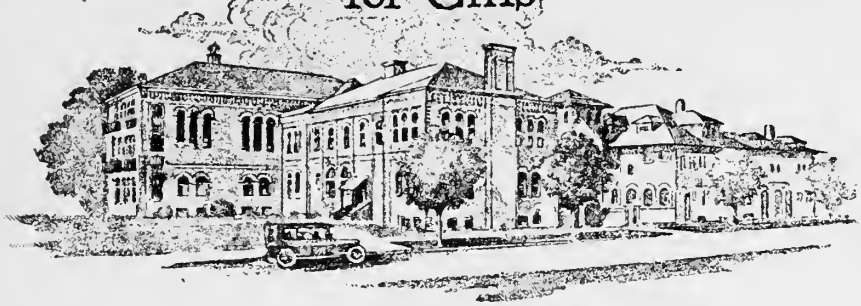

Do you desire the best advantages in the French language for your daughter, whatever her age?

French is here taught from the beginning, by cultivated native French ladies whose work is approved by the best possible judges, namely, French people from outside, as the following extracts from three letters on file in the school office show:

Two figures from the minuet in a French Programme

"The correctness of pronunciation and the clearness of diction amazed me . . . . Please accept the thanks of one who deeply loves her native tongue and is so glad to have it so correctly taught."

"I beg to state that I was highly surprised to see, or rather to hear, how fluently your pupils were expressing themselves in the French language and how perfect their pronunciation was."

"The efficiency of your method and of your French teachers was clearly shown."

Authentic Footwear

for Formal and Informal Occasions—

"Athene"

Exquisite lines to this decolette Pump modeled by Laird-Schober

Laird-Schober and Bally of Switzerland de Luxe Styles ::

THE DENVER DRY GOODS CO.

HAROLD B. LEE LIBRARY
BRIGHAM YOUNG UNIVERSITY
PROVO, UTAH

CONSTRUCTIVE SERVICE

DNB

Traveling?

WE issue letters of credit, Travelers' Checks, Foreign and Domestic Exchange for Travelers and Tourists.

At the time of purchase of any of the above we will be pleased to give you information as to their use, which will prevent delay, misunderstanding and embarrassment when negotiated

SEVENTEENTH AND CURTIS

Capital, Surplus and Undivided Profits, $2,500,000

The DENVER NATIONAL BANK

Artistic Memorials

W. J. HIGMAN,

308 CENTRAL SAVINGS BANK BLDG.

Main 7835 Denver, Colo.

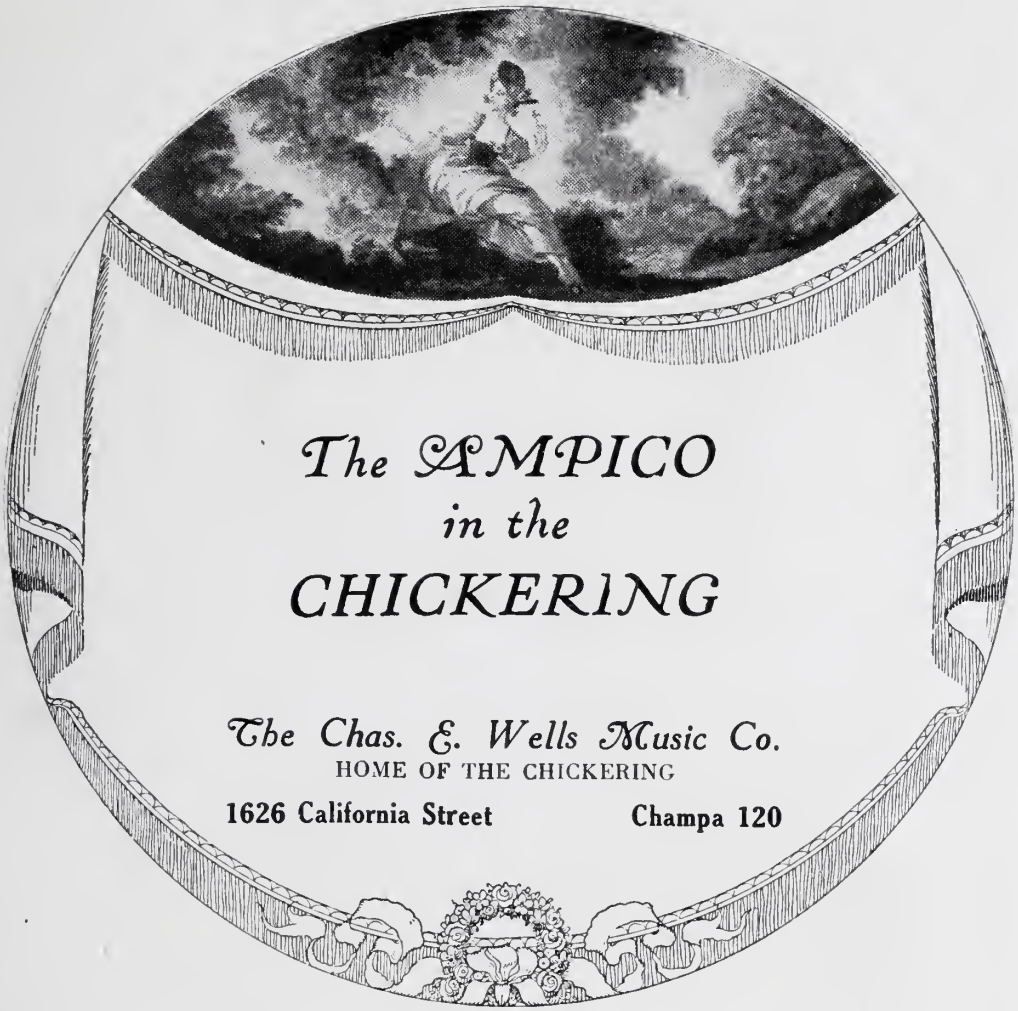

A home without music is not truly a home.
It lacks the magic touch of inspiring
beauty in the one universal
language.

Sooner or later you will own

The Ampico

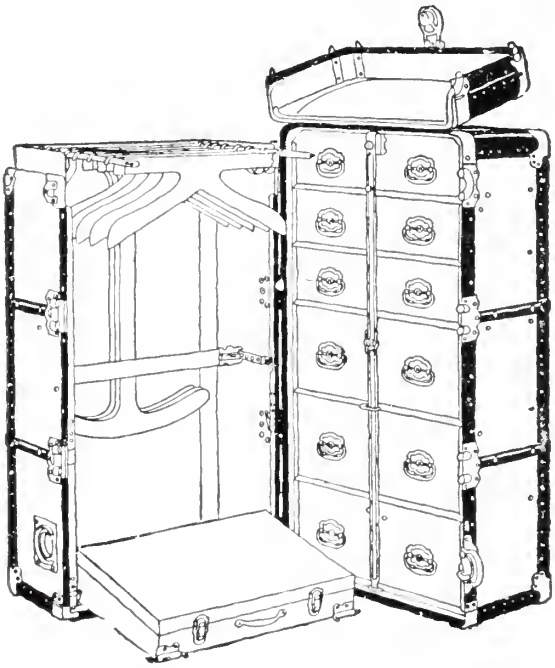

EXCLUSIVE AGENTS

for

Hartmann Wardrobes

Fine Luggage and Leather Goods

PRICE-MAYER TRUNK CO.

634 16th—Near California

Telephone
Main
4

The *safest* place for valuables—

Where do you keep those valuable papers and keepsakes which no amount of burglar or fire insurance could replace?

Our *ground-floor* Safe Deposit Vaults are impregnable. Of the most approved type. Low rentals. Especially convenient location.

Also Storage Vaults for silver, rugs and all bulky valuables.

The International Trust *Company*

MEMBER FEDERAL RESERVE SYSTEM

Seventeenth and California Streets

A Very Strong Bank
Organized in 1891

Beauty
Good Taste
Dependability

are the three distinguishing marks of Lewis & Son merchandise.

Through its Foreign offices in nearly every great capital, the world's richest and best, as well as the authentic latest in Style is brought first to Denver.

The Store Celebrated for its Service.

LEWIS & SON

SIXTEENTH AND STOUT STREETS

Buick

One Thousand Words Could Say No More!

DISTRIBUTORS

The MacFarland Auto Co.
Buick Bldg., Denver

The Norton-Buick Co.
25 East Colfax Ave.

The Broadway Buick Co.
340 South Broadway

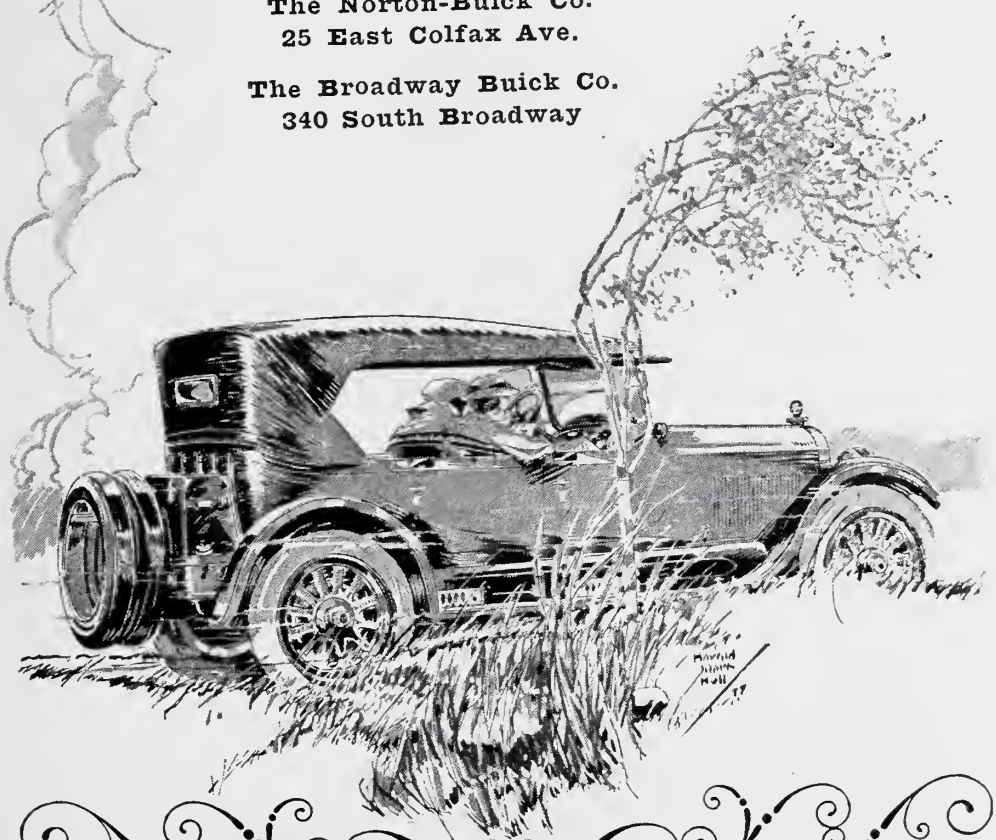

The New

PEERLESS

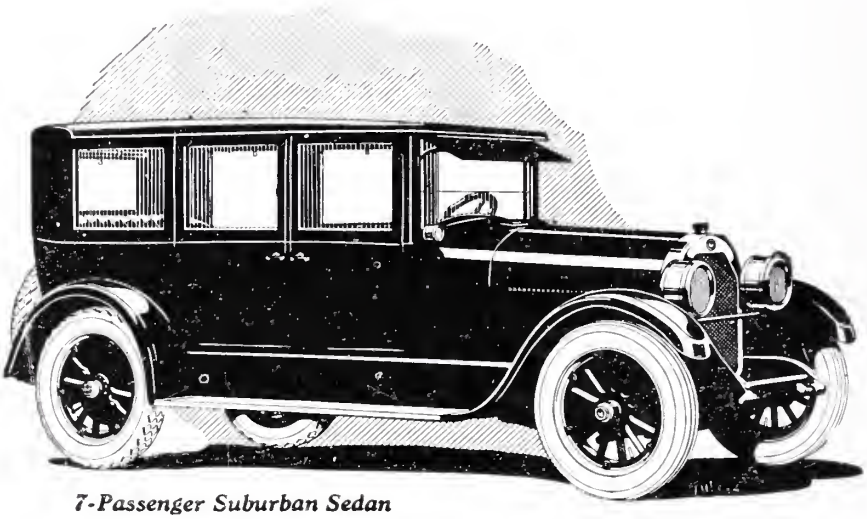

7-Passenger Suburban Sedan

The

COLORADO MOTOR SALES CO.

Distributors

1344 Lincoln Street Main 4235

"Faithful and true is 'Cinders.' Pedigreed? That doesn't bother me," says E. E. Sommers of Denver. "'Cinders' is my dog."

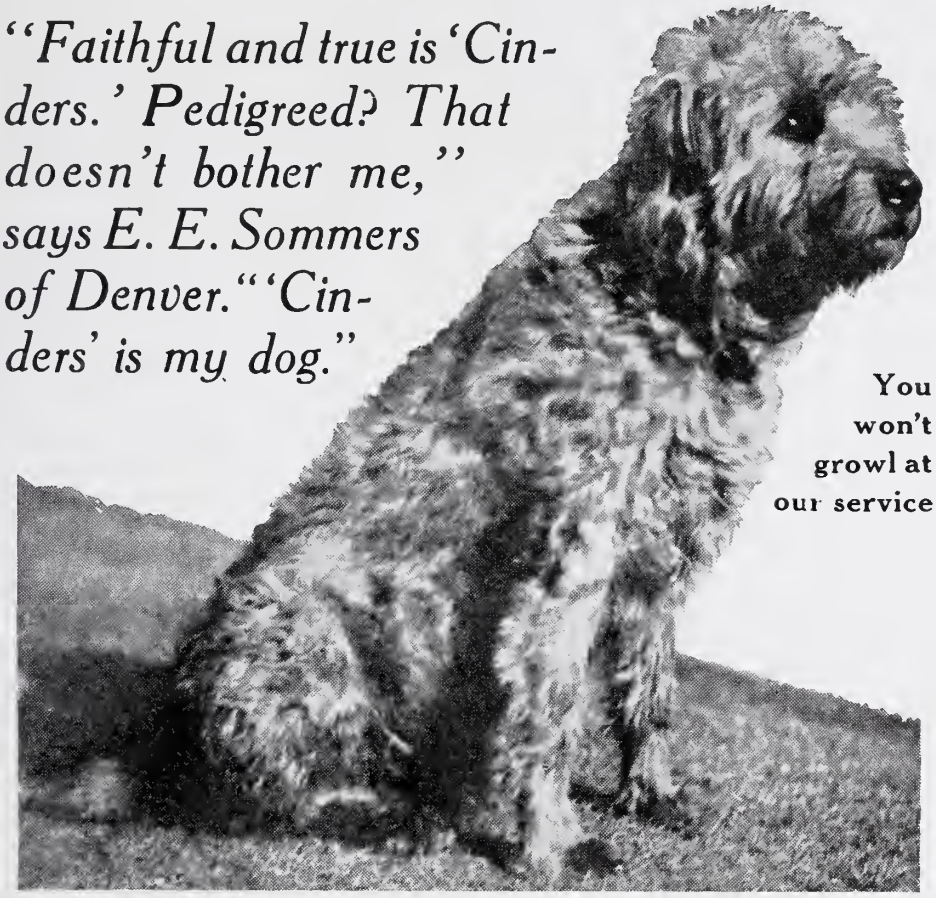

You won't growl at our service

Our service will satisfy the most particular motorist

OILING TIRES WASHING
GREASING BATTERIES POLISHING
UPHOLSTERING VACUUM CLEANED
MOTORS CLEANED CRANK CASES DRAINED FREE
A FULL LINE OF ACCESSORIES

SOMMERS OIL COMPANY
Fifteenth and Cleveland Place

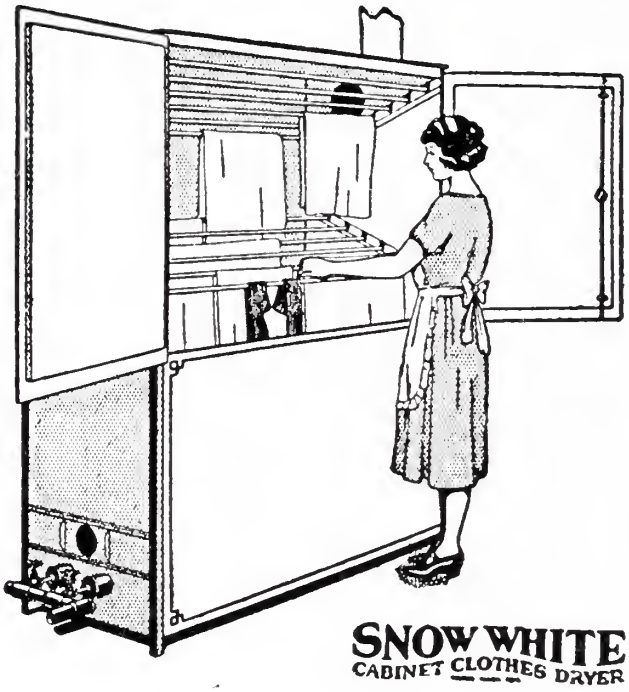

WASH
AT 9;
IRON
AT 10.

SNOW WHITE CABINET CLOTHES DRYER

ENABLES YOU to start ironing as soon as the washing is over. It dries your clothes in a few minutes, sterile, white and sweet smelling. No more dragging of heavy baskets from laundry to yard. No more exposure to colds hanging wet clothes on the line. Helps solve the servant problem.

The price is low. It may be bought on very easy terms. May be installed in an hour and lasts a lifetime. Uses only a few cents worth of gas on each washday.

Your Home Does Not Have All Modern Conveniences Without A Snow White. Be Sure To Ask For A Catalog. Call, Write, Phone

Made by THE WILLIAMSON HEATER CO.
CINCINNATI, OHIO

Sold by

DENVER SNOW WHITE DISTRIBUTING CO.
551 E. Colfax Avenue Phone, Main 7287

Powerine gas
AutOKrat
OIL
POWERINE GAS is a pure, steam-still cleaned gasoline, straight-run refined from very high-grade premium crude. It is practically carbonless, extremely powerful and delivers more miles to the gallon. ∴ ∴
BRADLEY LANE

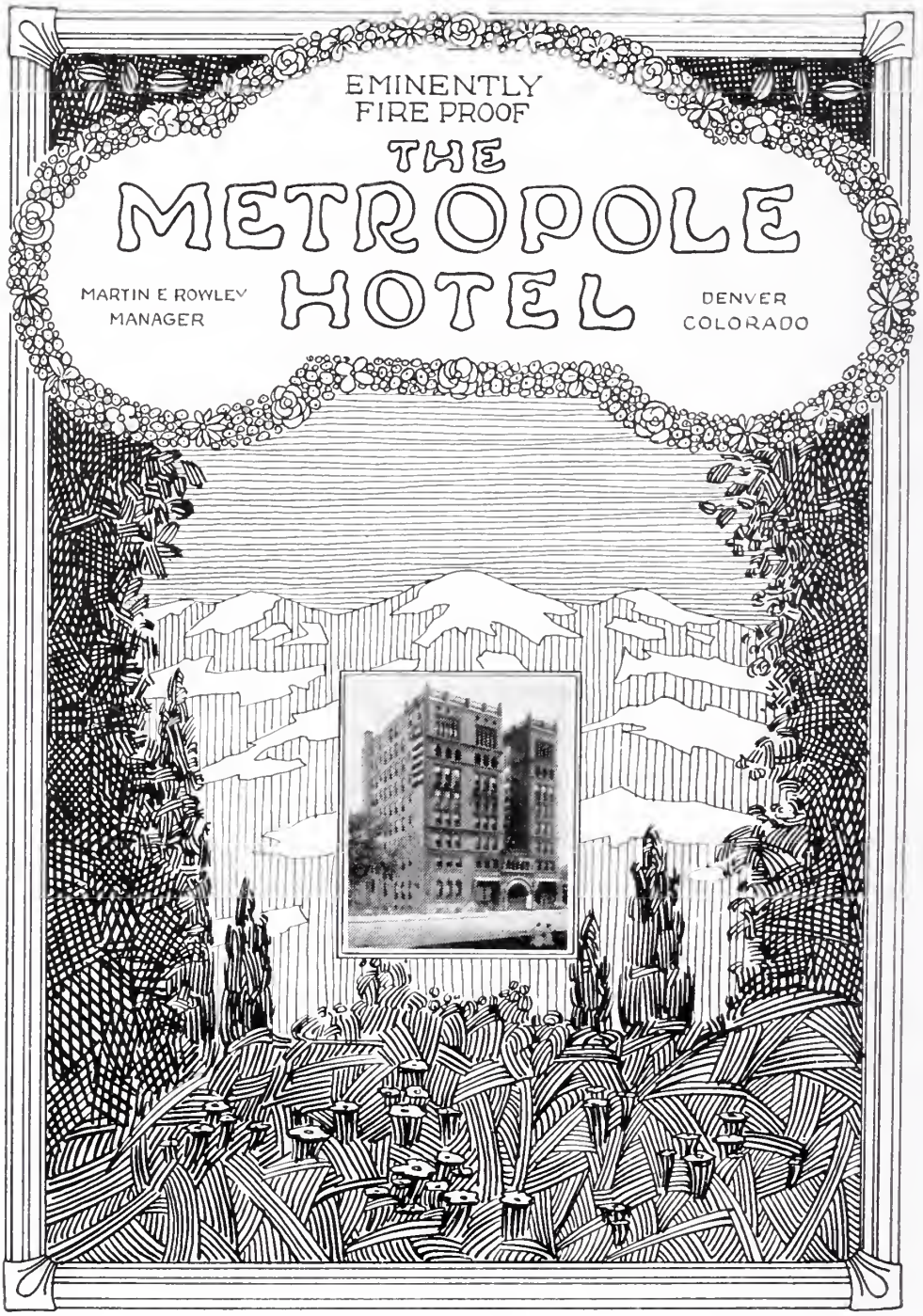
EMINENTLY
FIRE PROOF
THE
METROPOLE
HOTEL
MARTIN E ROWLEY
MANAGER
DENVER
COLORADO

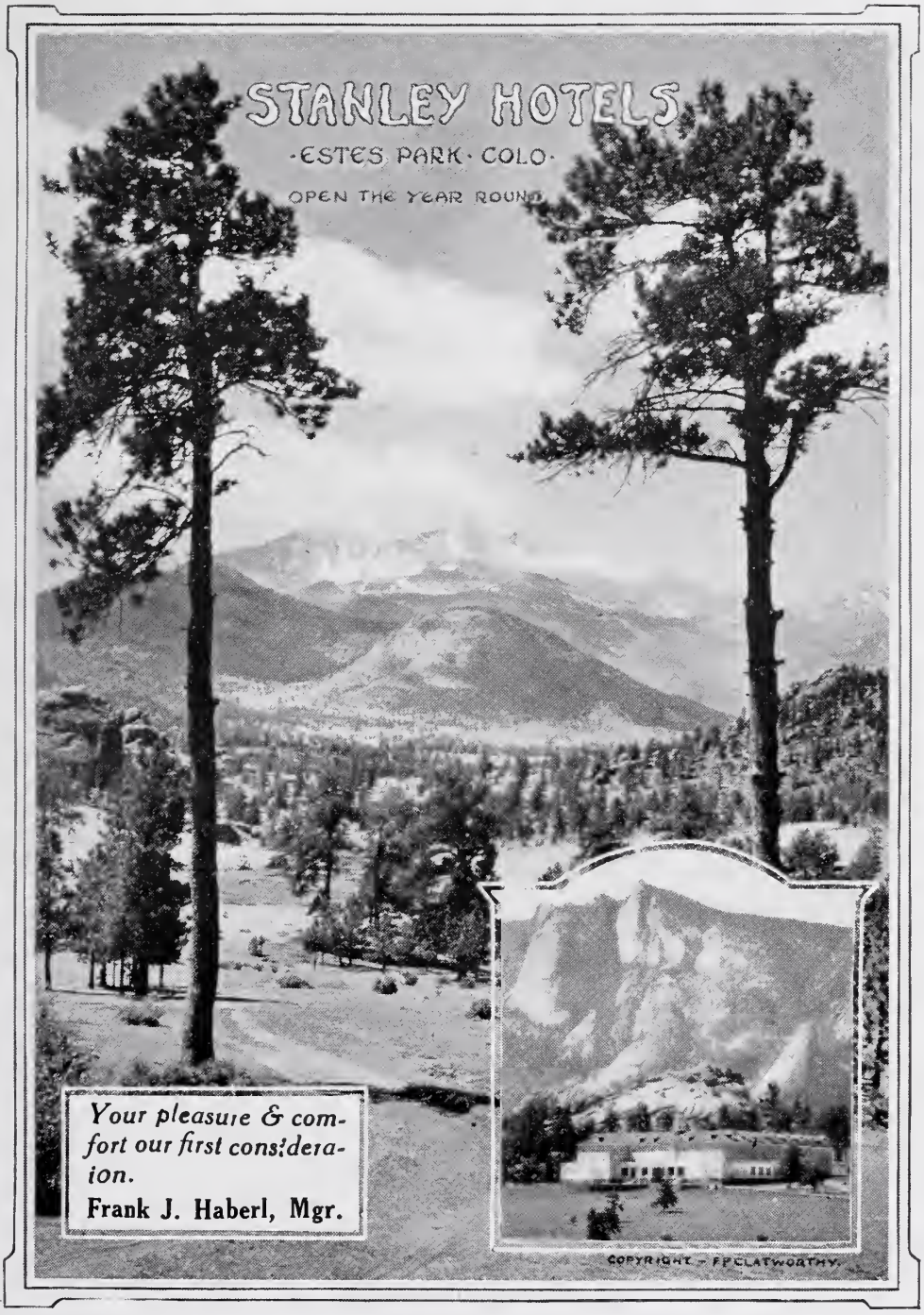
STANLEY HOTELS
·ESTES PARK· COLO·
OPEN THE YEAR ROUND
Your pleasure & comfort our first consideraion.
Frank J. Haberl, Mgr.
COPYRIGHT - F P CLATWORTHY

The Ambassador, Los Angeles

Two Great Los Angeles Hotels

THE AMBASSADOR

In its own twenty-seven acre park, ten minutes from downtown. Plunge, golf course, tennis courts and all outdoor sports.

THE ALEXANDRIA

In the heart of the theatre and shopping district. For many years famous for its cuisine.

Rates are Moderate

Write for Booklets

The Alexandria, Los Angeles

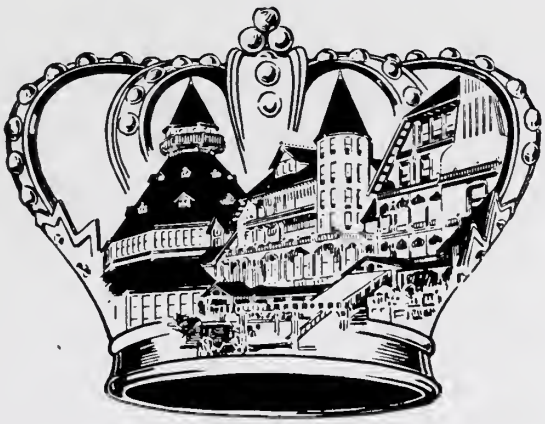

Hotel del Coronado

CORONADO BEACH, CALIFORNIA

MEL S. WRIGHT, Manager

With the exception of polo and racing, which are winter attractions, all land and water amusements and sports enjoyed all year.

Polo season begins January 1

Racing at Tijuana, Mexico in November
Continuing for 100 days or longer

Golf, Motoring, Horseback Riding, Tennis
Bay and Surf Bathing, Boating
Acquaplaning and Fishing

Indoor entertainment is continuous

CLIMATE IDEAL, SUMMER OR WINTER

Transportation should be purchased to San Diego. Coronado Beach is a half hour's ride by car and ferry from San Diego Union Depot and wharf

"Say it with Flowers"

—and say it with ours

Fresh-cut and lasting

Cooper's Flowers

PHONE MAIN 5353

825 15TH STREET,
DENVER, COLO.

FURS

HOPPER
INC.
210 SIXTEENTH STREET
DENVER

THE LEADING

CLEANERS

and

DYERS

OF THE WEST

Mail Orders Given Prompt and Careful Attention

THE

Pantorium

CLEANERS AND DYERS

1046 Broadway Phone Champa 3301

Denver, Colo.

MAIN
5136

Dairy Service

THERE is no longer any question as to the quality of the milk furnished by the Windsor Farm Dairy.

The highest degree of efficiency has been reached in sanitation, pasteurization and machine bottling at the plant.

You never know when your milk is delivered, but you find it on your doorstep every morning when you want it.

The
WINDSOR
Farm Dairy
1855 Blake St.

Soliciting Your Patronage

ADJOINS THE HEART OF

Denver's

SHOPPING AND THEATRE DISTRICT

HOTEL O'NEILL

THOS. L. O'NEILL
Proprietor and Manager

60 Comfortable Outside, Large Modern Rooms
With or Without Private Bath. Weekly Rates.
Cafeteria in Connection. Garage Half Block Away

Fourteenth & Stout Streets

DENVER

ESPECIALLY DESIRABLE FOR
LADIES TRAVELING ALONE

TAKE CAR NUMBER 9 AT THE
UNION DEPOT TO STOUT ST.
GO ONE BLOCK TO RIGHT

MILK SANITARIUM Or Dietary Rest Home

Conducted by

DR. JULIA D. FITZ-HUGH

Graduate of Hahnemann Medical College, Chicago, Class of 1899

1274 Marion St. **Phone York 3010**

Denver, Colorado

MILK CURE

Hundreds of cases that have been at this sanitarium with both high and low blood pressure—chronic diseases chiefly—can now attest the value of this treatment.

OLD AGE

Marked results have ensued in that class on, or already in, the senile stage, suffering often with high blood pressure. This is the sign-board of oncoming apoplexy, paralysis, heart and kidney diseases.

Dr. Lorand, celebrated Austrian physician and author of "Old Age Deferred," says:

"There is no doubt that, in large quantities, milk is an excellent aid in the fight against old age. As most constituents of the blood enter the milk, it is not too daring to say that drinking milk is, in a measure, drinking blood.

"Evidently blood contains all the internal secretions of the ductless glands, as well as valuable ferments; hence the rational prevention and treatment of old age would consist in drinking blood. But, this not being practical, let us drink milk, the most valuable food there is."

BEAUTY

It works a delightful transformation in jaded and faded women, restoring the good looks of younger days. Many take the cure for cosmetic effect alone.

The milk treatment should be given only by physicians conducting Milk Diet Sanitariums.

Address the above

To the production of an advertisement, each of our men brings a specialized ability, a mature and comprehensive experience, an interest that is genuine and informed.

Should you desire the names of Clients whom we have served continuously for years--just ask us

CAVALLY AD SERVICE

DENVER

632 Denham Building

A HEAP OF HEAT
IN EVERY HOD

BECAUSE
we specialize in genuine Anthracite, Routt County and Southern Colorado Bituminous, Louisville and Weld County Lignite

C-O-A-L

Split Kindling
Slab Blocks
Pinion Knots

"BUNDY FOR COAL"

THE BUNDY COAL CO.

OFFICE & YARDS
3201 WALNUT ST.

RETAIL
COAL DEALERS

TELEPHONES
MAIN 568-569

JOS. I. SCHWARTZ
DIAMONDS
ART JEWELER
HOME OF ORIGINALITY
EXCLUSIVE MOUNTINGS
COR. 16 & CURTIS

EVERYTHING IN PHOTOGRAPHY

De Luxe Studio

SPECIALIZING IN
PORTRAITS
AT YOUR HOME OR OFFICE

LOCATED AT 522 TABOR OPERA HOUSE ONLY
16TH AND CURTIS
PHONE CHAMPA 5851

OBERFELDER CONCERT MANAGEMENT

SEASON 1923-24 DENVER AUDITORIUM

GIOVANNI-MARTINELLI - -	October 15th
ROSA PONSELLE - -	November 3rd
JOSEF HOFMANN - - -	November 28th
IRENE CASTLE & COMPANY	December 1st
SOUSA'S BAND - - -	December 8th
ANNA PAVLOWA & COMPANY -	December 28th–29th
JASCHA HEIFETZ - -	January 7th
EDWARD JOHNSON - -	January 25th
ERNESTINE SCHUMANN HEINK	February 14th
PAUL ALTHOUSE - -	February 25th
ARTHUR MIDDLETON -	February 25th
FEODOR CHALIAPIN - -	March 31st
REGINALD WERRENRATH -	April 11th
VALDIMER DE PACHMANN -	Date to be announced
SAN CARLO OPERA COMPANY	Date to be announced

Box Office at The Chas. E. Wells Music Co.
1626 California St. Champa 120

"Prices Within the Reach of All" Arthur M. Oberfelder, Mgr.

Pyorrhea and Extracting

O. W. Brown, D. D. S.

Guardian Trust Building
1536 Welton Street
Main 1852

Nitrous-Oxid Oxygen Administered

HOURS—Mornings, 9 to 12
Afternoon, 2 to 5

The Denver Cab Company

MAIN 5544

DEPENDABLE, HIGH-CLASS
LIMOUSINE TAXICAB AND
TOURING CAR SERVICE

Trunks and Baggage called for
and delivered anywhere

The Wilkes Players
in Plays that Please

Denham Theatre

EIGHTEENTH AND CALIFORNIA

Every Evening at 8:30

For Reservations, Phone
CHAMPA
3623

Matinees
Sunday, Thursday, Saturday

There is a delightfully Metropolitan air about

Elitch Gardens

¶ From May until October this beautiful, world-famous Summer Resort gives Denverites a most satifactory method of entertaining. At Elitch's it has been proved that Public Dancing may be enjoyed by people of discrimination, that a Summer Stock Company can be as good as New York performances and that Denver needs and appreciates a really good cafe.

The Rockmont, Inc. for FLOWERS

Denver's Flower Phone
CHAMPA 5521

821 17TH ST

Denver's Most Distinctive

Flower Shop

Masters in their line---
FLOWERS

Herbert A. Clausen, *President*

Main 4160-4161

Orpheum

ORPHEUM CIRCUIT VAUDEVILLE

FIFTEENTH AND WELTON STREETS

Denver's Most Popular Playhouse, offering at all times the best in vaudeville

CATERING CONSISTENTLY *to the* CULTURED CLASSES

Seats may be reserved by the season to secure good locations, Phones Main 4160-4161

2:20—Twice Daily—8:20

Matinees, 25c and 50c (a few at 75c Saturday and Sunday)
Nights, 15c, 25c, 50c, 75c and $1.00

THE HOPKINS STUDIO

Portrait Photographers

IN
D. & F.
Tower

Mrs. Hopkins wants to take
YOUR PHOTOGRAPH

PHONE MAIN 110, BRANCH 65
Night Number Main 7798

Have your photographs charged on your regular Daniels & Fisher's bill

SOCIAL RECORD

and

CLUB ANNUAL

Established 1909
Published each July

A Directory devoted to Society and Social Circles: to prominent Club, business and professional Men and their families

Price $4.00

On sale at the Kendrick Bellamy Stationery Co.

Geo. V. Richards, Publisher.
1840 Stout St. Denver, Colo.
Phone: Main 3142

THE SIGN OF GOOD INSURANCE

CLARENCE J DALY, President

THE LIBRARY
BRIGHAM YOUNG UNIVERSITY
PROVO, UTAH

Departments Contained in this Volume

New Arrivals
Births
Marriages
Deaths
Women's Club
Maiden Name
Birth Place
Social
Club and Business

Clubs Represented

D. C.—Denver Club. One of Denver's most exclusive social organizations. Membership composed of capitalists, financiers, representative business and professional men.

D. C. C.—Denver Country Club. Another exclusive organization devoted principally to golf and out-door recreation.

C. H. C. C.—Cherry Hills Country Club. An exclusive country club, devoted to golf, tennis and polo. Located on University Road, two miles south of University Park.

U. C.—University Club. An exclusive organization composed of prominent business and professional men who are college graduates.

D. A. C.—Denver Athletic Club. Devoted to athletics and composed of prominent business and professional men, also young men of high standing.

L. C. C.—Lakewood Country Club. A representative organization devoted to golf and out-door recreation.

R. M. C. C.—Rocky Mountain Country Club. A newly formed social and recreational organization. Membership composed of representative business men.

M. H. C.—Mile High Club. An exclusive organization to entertain national and international notables at dinner.

C. C.—Cactus Club. An organization for literary and dramatic purposes. Largely used as a downtown lunch and dinner club by professional and business men.

C. M. C.—Colorado Mountain Club. An organization formed "to unite the energies, interests and knowledge of the students, explorers and lovers of the mountains of Colorado."

D. M. C.—Denver Motor Club. Devoted to the motoring interest. Membership composed of auto owners.

G. D. & R. C.—Gentlemen's Driving and Riding Club. An organization devoted to advancing the interest of the light harness horse. Membership composed of prominent business men and horsemen.

D. P. C.—Denver Press Club. Active membership limited to newspaper writers, reporters, artists and authors.

C. S. S.—Colorado Scientific Society. Devoted to scientific research. Membership composed of prominent mining engineers, geologists, etc.

D. A. A.—Denver Art Association. An organization composed of prominent citizens, lovers of art.

D. A. A. A.—Denver Allied Arts Association. An organization for the promotion of interests in creative work being done in this region, to aid those with great gift, when needed, and to further cultural and educational projects.

R. C.—Rotary Club. An organization composed of prominent merchants from every line of trade. Formed for commercial and civic betterment.

Kiw.C.—Kiwanis Club. An organization composed of prominent business and professional men to aid in promoting civic betterment and good citizenship.

G. C.—Gyro Club. An organization of the younger representative business and professional men formed "to bring into closer relationship the young business men of the community thru an exchange of ideas and ideals; and to cooperate for the civic betterment of the City of Denver."

O. C.—Optimist Club. A commercial organization devoted to commercial and civic betterment. Membership composed of representative business men.

L. C.—Lions Club. A commercial organization devoted to commercial and civic betterment. Membership composed of representative business men.

D. C. & C. A.—Denver Civic and Commercial Association. Membership composed of representative business men.

AMERICAN ASS'N OF UNIVERSITY WOMEN. An organization composed of university graduates.

DENVER WOMAN'S CLUB. An organization formed principally to advance the interests of women and to aid in promoting civic betterment and good citizenship.

THE JUNIOR LEAGUE. An organization of young society women. Provides volunteer workers as far as possible. Runs a home for under-nourished children, which is financially aided by the Junior League Exchange and Shop.

New Arrivals

Since Last Volume

Barnard, Mr. and Mrs. C. C.
Beacom, Mr. and Mrs. Thomas H.
Bonnell, Mr. and Mrs. Robert Owen
Brown, Miss Mary I.
Brown, Mr. William J.
Corr, Mr. and Mrs. Wilfred
Emery, Mr. and Mrs. Charles F.
Harper, Dr. and Mrs. Heber R.
Holmes, Capt. and Mrs. Maurice G.
Kendall, Mr. and Mrs. Frank H.
Miss Thelma
Loiseau, Mr. John E.
Luhnow, Mrs. Lynette C.
Macpherson, Mr. and Mrs. Edwin A.
McDowell, Mr. and Mrs. Edward T
Mr. Walker
MacKenzie, Mrs. Murdo
Ristine, Mr. and Mrs. George W., Jr.
Vail, Mr. and Mrs. John F.
Van Name, Mr. and Mrs. F. C.
Wegemann, Mrs. Isabel
Young, Mrs. Mason

BIRTHS

Coming Belles and Beaux of Denver.

Allen, Cyrus G., Jr.....Born Nov. 9, 1922
Son of Mr. and Mrs. Cyrus G. Allen.

Brewster, James Henry.....Born Aug. 21, 1922
Son of Mr. and Mrs. Oswald Brewster, of Fort Collins, Colo.

Brown, Bardwell.....Born April 12, 1923
Son of Mr. and Mrs. Jackson Brown.

Brown, Benjamin Beuhring.....Born Feb. 22, 1923
Son of Mr. and Mrs. Jas. Frederic Brown II.

Brunton, Beverly Katharine.....Born Sept. 4, 1922
Daughter of Mr. and Mrs. Harold J. Brunton.

Buell, Temple Hoyne, Jr.....Born May 23, 1923
Son of Mr. and Mrs. Temple H. Buell

Bulkley, Samuel Rathvon.....Born April 14, 1923
Son of Mr. and Mrs. Ronald F. Bulkley

Bundy, Virginia Ann.....Born May 20, 1922
Daughter of Mr. and Mrs. Harry Webb Bundy.

Bunker, George Raymond.....Born May 27, 1923
Son of Mr. and Mrs. Arthur H. Bunker.

Carlson, Harry Robertson.....Born May 4, 1923
Son of Mr. and Mrs. Harry Carlson.

Cunningham, T. Donald, Jr.....Born Oct. 24, 1922
Son of Dr. and Mrs. T. Donald Cunningham.

Elliott, Nixon, Jr.....Born July 22, 1922
Son of Mr. and Mrs. Nixon C. Elliott.

Ferguson, Robert Q.....Born Dec. 23, 1922
Son of Mr. and Mrs. William H. Ferguson.

Flower, Lawrence Maroney.....Born April 11, 1923
Son of Mr. and Mrs. Ludlow Flower.

Forbes, Russell H., Jr.....Born Nov. 22, 1922
Son of Mr. and Mrs. Russell H. Forbes.

Garrison, Jane Cranmer.....Born Jan. 20, 1923
Daughter of Mr. and Mrs. Robert Garrison.

Hagemeyer, Jean Frances.....Born July 30, 1922
Daughter of Mr. and Mrs. Earle P. Hagemeyer.

Hall, Elizabeth Lorene.....Born Oct. 4, 1922
Daughter of Mr. and Mrs. Rex C. Hall.

Hilliker, Joan.....Born Jan. 8, 1923
Daughter of Mr. and Mrs. Charles E. Hilliker.

Hopper, Richard Inglis.....Born July 19, 1923
Son of Mr. and Mrs. Clarence A. Hopper.

Houlton, William Graham.....Born June 9, 1923
Son of Mr. and Mrs. Frederick Rex Houlton.

Lamon, Mary Lyne.....Born Oct. 24, 1922
Daughter of Mr. and Mrs. Summers Davidson Lamon.

MacCracken, Richard T., Jr.....Born Sept. 19, 1922
Son of Mr. and Mrs. Richard T. MacCracken.

MacNichol, Bennett Riche.....Born July 18, 1922
Son of Mr. and Mrs. Archibald F. MacNichol of New York, N. Y.

Morgan, John Wilson.....Born April 23, 1922
Son of Mr. and Mrs. Harry L. Morgan.

Powell, Cuthbert, Jr.....Born Aug. 2, 1923
Son of Dr. and Mrs. Cuthbert Powell.

Stearns, Amy.....Born May 4, 1923
Daughter of Mr. and Mrs. Robert L. Stearns.

Stratton, Ogden Kirkland.....Born Aug. 15, 1922
Son of Mr. and Mrs. Bruce E. Stratton.

Taylor, James Mott.....Born April 24, 1923
Son of Mr. and Mrs. Robert G. Taylor.

Temple, Griffin Bruce.....Born Dec. 7, 1922
Son of Mr. and Mrs. William Griffin Temple.

Temple, Jack Verne.....Born Nov. 16, 1922
Son of Mr. and Mrs. Clyde Verne Temple.

Tidewell, Bruce Alfred.....Born Sept. 13, 1922
Son of Dr. and Mrs. R. Bruce Tidwell.

Tschudi, Helen Briggs.....Born June 20, 1923
Daughter of Mr. and Mrs. Frank N. Tschudi.

Wade, Joan Burton.....Born June 10, 1923
Daughter of Mr. and Mrs. Howard Gardner Wade.

Webster, Jean.....Born March 7, 1923
Daughter of Mr. and Mrs. Harold M. Webster.

Weston, Grace Russell.....Born Sept. 16, 1922
Daughter of Mr. and Mrs. Chester G. Weston.

Wise, Gordon Colvin.....Born April 24, 1923
Son of Mr. and Mrs. Mack B. Wise.

Zang, Jeanette Elizabeth.....Born Nov. 25, 1922
Daughter of Mr. and Mrs. Phillip A. Zang.

MARRIAGES

members of representative families

Miss	Mr.
Antonides, Isabelle	Wiswall, Wilbur
Bardwell, Eva Gertrude	Brown, Jackson, of Topeka, Kan.
Blayney, Dorothy	Forrest, Donald
Boyle, Elizabeth Wray	Newton, Robert P.
Brown, Frances G.	Stecker, George O.
Coles, Marguerite	McAllister, T. Sherman
Craig, Dr. Helen	Sullivan, James J.
Dickson, Winona	Kirk, William C.
Eaton, Merle	Dines, Eugene S.
Field, Cornelia	Cross, Kent K.
Forsythe, Louise	Furber, Edward H.
Gildersleeve, Dorothy	Sanborn, Fred'k W., Jr.
Gower, Gwendolyn	Root, Waldo
Hazlett, Hattie L.	Bonnell, Robert O.
Kalmus, Mildred	Bechtold, Martin L.
Kaufmann, Ann E.	Hill, Crawford
Kirkland, Marion	West, Edward A.
Kopp, Marion	Stearns, Joel W.
Loy, Pauline	Causey, James T.
McBride, Marjorie	Cordingly, George A.
McMurtrie, Era	Licari, Enrico
Milliten, Catherine	Bowen, Allan B.
Macgregor, Maude	Gates, Edward E.
Martin, Elizabeth D.	Sweet, Channing F.
Newell, Ada	Cassell, Robert T.
Orchard, B. Fern	Shoup, Merrill E.
Perrine, Hazel	Gaylord, P. Lindley
Ponsford, Dorothy	Larwill, Richard
Quinn, Rosemary	Brown, Sidney, Jr.
Raynor, Helen	Johnson, Jarvis
Rennie, Gertrude	Barrows, John S.
Ryan, Ann C.	Ryan, Vincent P.
Ryan, Lillian	Morrison, Barrett

Miss

Schaefer, Freda
Schmelzer, Mary Alice
Scholtz, Jane
Steele, Vera
Van Meter, Elfreda
Van Zant, Glenna Dale
Warren, Catherine
Webb, Anita
Wilson, Dorothy
Wilson, Thelma,
of Concord, N. H.
Wolf, Margaretta Stearns

Yeaman, Lucretia

Mrs.

Adams, Fred'k M.
Cassell, Marietta Franklin
Cheatham, Clair O.
Crowell, Marth
Eddy, J. Arthur
Lombard, Grace Spurgeon
Schmidt, Virginia L.
Whiteman, Paul
Wood, Rebecca L.

Mr.

Saenger, Alfred G., Jr.
Holmes, Capt. Maurice G.
Emerson, Walter W.
Simonsen, John D.
Packard, Dr. Robert
Wade, Howard Gardner
Carpenter, Louis G
Lewis, George
Cover, Millard J.
Rublee, Horace

Fischer, Ira W.,
of St. Louis, Mo.
Farmer, Henry H.

Mr.

Canary, J. D.
Vasconcells, Jerry C.
Hayden, William F.
Lewis, Aaron D.
Blair, Albert
Brooks, Ralph D.
Wells, Bulkeley
Dodge, David C.
Enos, Charles R.

In Memory

of those prominents who have passed away during our past fiscal year

Prominent Women

Deceased	Died
Beebe, Mrs. Sarah B.	August, 1922
Berger, Mrs. W. B.	October, 1922
Chase, Mrs. Edwin E.	August, 1922
Cheesman, Mrs. Walter S.	January, 1923
Dawson, Miss G. Corinne	March, 1923
Hale, Miss Marjorie K.	April, 1923
Hanington, Mrs. Clara H.	December, 1922
Hicks, Mrs. Henry A.	April, 1923
Hodges, Mrs. Ella V.	September, 1922
Irish, Mrs. Edward S.	April, 1923
Lewis, Mrs. Amanda J.	June, 1923
MacKenzie, Mrs. Murdo	July, 1923
Malburn, Mrs. William P.	August, 1922
McPhee, Mrs. Charles D., Sr.	March, 1923
Nichols, Mrs. Edward E.	January, 1923
Perkins, Mrs. Isaac B.	April, 1923
Rowley, Mrs. Martin E.	September, 1922
Sweet, Mrs. Channing	December, 1922
Waterman, Mrs. Clara L.	December, 1922
Willson, Mrs. Caroline V.	October, 1922
Wilson, Mrs. D. Edgar	April, 1923
Wood, Mrs. Lottie K.	February, 1923

Children

Melville, Ruth Ann ..... May 18, 1923
Daughter of Mr. and Mrs. Max D. Melville

Prominent Men

Abbott, Mr. William R.	June, 1923
Baldwin, Genl. Frank D.	April, 1923
Bent, Mr. Alfred E.	November, 1922
Blasing, Mr. Bert L.	October, 1922

Deceased	Died
Brown, Mr. Walter F.	January, 1923
Clark, Mr. Horace G.	May, 1923
Creswell, Mr. Joseph	April, 1923
Dake, Dr. Walter M.	December, 1922
Frueauff, Mr. Frank W.	July, 1922
Gabbert, Mr. William H.	July, 1923
Gallup, Mr. John C.	October, 1922
Hills, Mr. Richard C.	August, 1923
Gower, Mr. John H.	July, 1922

Harding, Hon. Warren G.,
President of the United States,
Died August 2, 1923

Hill, Mr. Crawford	December, 1922
Geddes, Mr. William F.	August, 1923
Hooper, Mr. S. K.	March, 1923
Hopkins, Mr. James F.	March, 1923
Howard, Mr. Joseph H.	November, 1922
Jackson, Mr. Ira B.	December, 1922
Johnson, Mr. Fred P.	November, 1922
Kelley, Mr. Alexander J., Sr.	January, 1923
McGrath, Mr. Martin	August, 1922
Morris, Mr. Harold L.	February, 1923
Nevin, Mr. William C.	April, 1923
Nicholson, Hon. Samuel D.	March, 1923
Palmer, Mr. Peter L.	August, 1922
Parkinson, Mr. William J.	February, 1923
Porter, Mr. John H.	December, 1922
Powers, Dr. Charles A.	December, 1922
Rogers, Mr. Henry Treat	December, 1922
Skinner, Mr. James A.	August, 1923
Smith, Mr. Milo A.	August, 1922
Stevenson, Mr. Archie M.	November, 1922
Tears, Mr. Daniel W.	August, 1922
Vick Roy, Mr. Alonzo F.	October, 1922
Wilkin, Mr. Charles H.	February, 1923
Wood, Mr. Guilford S.	January, 1923

REPRESENTATIVE WOMEN
more or less active in club life

Members, associate members and those having club privileges through husband's and father's membership

Denver Club

Adams,	Mrs. Clarence H.
Adams,	Mrs. Frank
Adams,	Mrs. Frederic Atherton
Aitken,	Mrs. Andrew D.
Aitken,	Mrs. Leonard L.
Alexander,	Mrs. Hugh J.
Antonides,	Mrs. H. Ralph
Ashley,	Mrs. Frank R.
Ballantine,	Mrs. George W.
Bannister,	Mrs. L. Ward
Bardwell,	Mrs. Rodney J.
Bare,	Mrs. Frank A.
Bartels,	Mrs. Earl G.
Bartels,	Mrs. Gustave C.
Bell,	Mrs. Alfred B.
Bellamy,	Mrs. Harry E.
Berger,	Mrs. George B.
Blackmer,	Mrs. Myron K.
Blayney,	Mrs. Wm. N. W.
Blood,	Mrs. James H.
Boettcher,	Mrs. Claude K.
Bonnell,	Mrs. Robert Owen
Bonney,	Mrs. Sherman G.
Bradley,	Mrs. George T.
Brooks,	Mrs. George W.
Brooks,	Mrs. Ralph D.

Brown, Mrs. Carroll T.
Brown, Mrs. David W.
Brown, Mrs. Frederick S.
Brown, Mrs. Jas. Frederic II
Bulkley, Mrs. Frank
Burger, Mrs. James C.
Burgess. Mrs. Edwin M.
Campbell, Mrs. Clarence G.
Carpenter, Mrs. Louis G.
Cashman, Mrs. Charles F.
Cassell, Mrs. Robert T.
Childs, Mrs. Samuel B.
Clark, Mrs. Otis B.
Cleland, Mrs. Percy E.
Coldren, Mrs. Burt
Cosgriff, Mrs. Thomas A.
Cranmer, Mrs. George E.
Crocker, Mrs. Frank Walter
Crocker, Miss Marion
Cusack, Mrs. Christopher F.
Daly, Mrs. Clarence J.
Daly, Mrs. Thomas F.
Davis, Mrs. Roblin H.
Denison, Mrs. Frank J.
de Ricqles, Mrs. A. E.
Dines. Mrs. Thomas A.
Dodge, Mrs. David C., Jr.
Dodge, Mrs. John B.
Dorsey, Mrs. Clayton C.
Downer, Mrs. I Frank
Downs, Mrs. William D.
Dunlevy, Mrs. Elias Fassett
Elliott, Mrs. Nixon
Emery, Mrs. Roe
English, Mrs. Harry J.
Evans, Mrs. John
Ewing, Mrs. John A.
Ferguson, Mrs. William H.
Fisher, Mrs. Imogene Daly
Flanagan, Mrs. James W.
Freeman, Mrs. William R.
Gano, Mrs. George W.
Gano, Mrs. Merritt W.
Gano, Mrs. Merritt W., Jr.
Grant, Mrs. Wm. W.
Grant, Mrs. Wm. W., Jr.
Gregg, Mrs. Nathan
Hanington, Mrs. Charles H.
Haughwout, Mrs. Chas. S.
Hearon, Mrs. Robert L.
Hicks, Mrs. Alfred C.
Hicks, Mrs. Samuel Nelson.
Hill, Mrs. Carwford
Hills, Mrs. Richard C.
Hodges, Mrs. William V.
Hollis, Mrs. Gordon F. B.
Hover. Mrs. William A.
Humphreys, Mrs. Albert E.
Humphreys, Mrs. Albert E., Jr.
Humphreys, Mrs. Ira Boyd
Hunter, Mrs. A. V.
Iliff, Mrs. Wm. Seward
Ireland, Mrs. Paul F.
James, Mrs. Harry C.
Johnson, Mrs. Charles Alfred
Johnson, Mrs. Jarvis
Jones, Mrs. Gordon
Kendrick, Mrs. Charles A.
Kistler, Mrs. Erle O.
Kistler, Mrs. Frank E.
Knight. Mrs. Charles E.
Kountze, Mrs. Harold
Lee, Mrs. Archibald A.
LeFevre, Mrs. Owen E.
Lemen, Mrs. Lewis E.
Lewis, Mrs. Mason A.
Loughridge, Mrs. Charles
Lyman, Mrs. Charles B.
MacCracken, Mrs. Robert E.
Macdonald, Mrs. James E.
MacFarland. Mrs. Finlay L.
MacWhirter, Mrs. Hugh L.
Main, Mrs. David J.
Matzinger, Mrs. Harold S.
McAfee, Mrs. Harry E.
McAllister, Mrs. Henry

McCord, Mrs. George L.
McCourt, Mrs. Peter
McFarlane, Mrs. Frederick
McMurtrie, Mrs. Samuel
McMurtry, Mrs. John G.
McPhee, Mrs. William P.
Melville, Mrs. Max D.
Mitchell, Mrs. Clark G.
Mitchell, Mrs. John C.
Morris, Mrs. P. Randolph
Morse, Mrs. Bradish P.
Murphy, Mrs. Edw. Roberts
Newton, Mrs. James Q.
Newton, Mrs. Robert P.
Newton, Mrs. Whitney
O'Donel, Mrs. Charles M.
O'Donnell, Mrs. Thomas J.
Owen, Mrs. James
Owen, Mrs. William R.
Perkins, Miss Edith
Perkins, Miss Muriel
Petrikin, Mrs. William L.
Phipps, Mrs. Genevieve C.
Phipps, Mrs. Lawrence C.
Phipps, Mrs. Lawrence C., Jr.
Pope, Mrs. Horton
Porter, Mrs. William E.
Quentin, Mrs. Edward E.
Read, Mrs. Benjamin S.
Reed, Mrs. Albert A.
Reed, Mrs.Verner Z.
Reed, Mrs. Verner Z., Jr.
Reynolds, Mrs. Thomas Henry
Ringold, Mrs. James
Robinson, Mrs. William P.
Roche, Mrs. John J.
Rohn, Mrs. Oscar
Schomburg, Mrs. Theodore A.
Schuyler, Mrs. Karl C.
Smith, Mrs. E. Salisbury
Smith, Mrs. Orville L.
Smith, Mrs. Ralph W.
Standart, Mrs. Frederick W.
Stannard, Mrs. Clare N.
Stoll, Mrs. Herbert M.
Toll, Mrs. Katharine W.
Trott, Mrs. Alfred B.
Vaile, Mrs. Anna Wolcott
Vallery, Mrs. George W.
Van Mater, Mrs. Henry
Vidler, Mrs. Rees C.
Wade, Mrs. Howard Gardner
Wade, Mrs. Will H.
Wadleigh, Mrs. Frank A.
Warren, Mrs. Jay L.
Wegemann, Mrs. Carroll H.
Welborn, Mrs. Jesse F.
Wells, Mrs. Bulkeley
Wensley, Mrs. Richard
Weston, Mrs. Chester G.
Wheelock, Mrs. Jesse M.
Whitehead, Mrs. Charles B.
Whitted, Mrs. Elmer E.
Willcox, Mrs. Charles McA.
Wilson, Mrs. Arthur D.
Wilson, Mrs. C. Emmett
Wood, Mrs. Samuel N.
Woodward, Mrs. Frank L.
Wright, Mrs. James N.

Denver Country Club

Misses

Aitken, Miss Regina
Arneill, Miss Anne
Bell, Miss Dorothy B.
Bennett, Miss Virginia
Berger, Miss Margaret
Campbell, Miss Katherine G.
Campion, Miss Helen M.
Campion, Miss M. Phyllis
Case, Miss Virginia K.
Cass, Miss Dorothy
Cleland, Miss Susan

Cosgriff, Miss Ellen
Crocker, Miss Marion
Denison, Miss Margaret
Drinkwater, Miss Lucile
Evans, Miss Madelyn
Ewing, Miss Eileen
Gano,Miss Dorothy
Gengenbach, Miss Margaret S.
Hartzell,Miss Helen
Hearon, Miss Elizabeth
Hearon, Miss Eleanor
Hendrie, Miss Jennie F.
Hollister, Mss Ruth
Hover, Miss Ruth
Ireland, Miss Louise L.
Kassler, Miss Genevieve
Kendrick, Miss Idris L.
Kistler, Miss Julia
Loughridge, Miss Ruth
Martin, Miss Florence
McDaniel, Miss Celeste A.
McPhee, Miss Estelle
Miller, Miss Marcella
Petrikin, Miss Barbara L.
Reynolds, Miss Virginia M.
Rogers, Miss Esther
Starling, Miss Miriam
Utter, Miss Louise
Wensley, Miss Maud Emeline
Whitehead, Miss Virginia C.
Willcox, Miss Elaine A. D.
Zips, Miss Anne

Mesdames

Aitken, Mrs. Leonard L.
Alexander, Mrs. Hugh J.
Alexander, Mrs. Phillip K.
Almirall, Mrs. Leon Vincent
Arneill, Mrs. James Rae
Ashley, Mrs. Frank R.
Atterholt, Mrs. Frank M.
Ballantine, Mrs. George W.
Bannister, Mrs. L. Ward
Bansbach, Mrs. Louis P.
Bardwell, Mrs. Rodney J.
Bare, Mrs. Frank A.
Barney, Mrs. Chas. N.
Bartels, Mrs. Earl G.
Bartels, Mrs. Gustave C.
Bell, Mrs. Alfred B.
Bellamy, Mrs. Harry E.
Benedict, Mrs. J. J. B.
Bennett, Mrs. Horace W.
Berger, Mrs. Augustus B.
Berger, Mrs. George B.
Berger, Mrs. William B.
Berry, Mrs. Benjamin H.
Best, Mrs. Walter
Bishop, Mrs. Edward A.
Blackmer, Mrs. Myron K.
Blayney, Mrs. William N. W.
Blood, Mrs. James H.
Boettcher, Mrs. Claude K.
Bonney, Mrs. Sherman G.
Botterill, Mrs. Tom
Broadhurst, Mrs. Ralph M.
Bromfield, Mrs. Alfred J.
Bromfield, Mrs. Donald C.
Bromfield, Mrs. Lawrence B.
Bromfield, Mrs. Lawrence D.
Brown, Mrs. Carroll T.
Brown, Mrs. Frederick S.
Brown, Mrs. Jas. Frederic II
Brown, Mrs. William K.
Bulkley, Mrs. Frank
Bulkley, Mrs. Ralph G.
Burger, Mrs. James C.
Burgess, Mrs. Edwin M.
Campbell, Mrs. Clarence G.
Campbell, Mrs. Richard C.
Cass, Mrs. Oscar D.
Cassell, Mrs. Robert T.
Chalmers, Mrs. David T.
Childs, Mrs. Dr. Samuel B.
Clark, Mrs. Otis B.
Cleland, Mrs. Percy E.

Cobb, Mrs. Clarence
Coors, Mrs. Grover C.
Cosgriff, Mrs. John B.
Cosgriff, Mrs. Thomas A.
Cowles, Mrs. James H.
Craig, Mrs. Alexander C.
Cranmer, Mrs. George E.
Crocker, Mrs. Frank Walter
Cusack, Mrs. Christopher F.
Dake, Mrs. Alvin Chamberlin
Daly, Mrs. Clarence J.
Daly, Mrs. Thomas F.
Davis, Mrs. Roblin H.
Denison, Mrs. Frank J.
de Ricqles, Mrs. A. E.
Dines, Mrs. Thomas A.
Dodge, Mrs. David C., Jr.
Dodge, Mrs. George B.
Dodge, Mrs.John B.
Dorsey, Mrs. Clayton C.
Downs, Mrs. William D.
Drinkwater, Mrs. John H.
Dunlevy, Mrs. Elias Fassett
Johnson, Mrs. Jarvis
Elliott, Mrs. Nixon
English, Mrs. Harry J.
Evans, Mrs. Evan E.
Evans, Mrs. John
Evans, Mrs. William G.
Ewing, Mrs. John A.
Ferguson, Mrs. William H.
Fetzer, Mrs. Alma B.
Fisher, Mrs. Imogene Daly
Freeman, Mrs. William R.
Gano, Mrs. George W.
Gano, Mrs. Merritt W.
Gano, Mrs. Merritt W., Jr.
Gengenbach, Mrs. Franklin P.
Grant, Mrs. William W., Jr.
Green. Mrs. Frederick J.
Gregg, Mrs. Hamilton
Gregg, Mrs. Nathan
Hanington, Mrs. Charles H.
Hanington, Mrs. Henry
Hartzell, Mrs. Ralph
Haughwout, Mrs. Charles S.
Hearon, Mrs. Robert L.
Hicks, Mrs. Alfred C.
Hicks, Mrs. Samuel Nelson
Hill, Mrs. Crawford
Hodges, Mrs. William V.
Hollister, Mrs. James M.
Hopkins, Mrs. Benjamin S.
Hover, Mrs. William A.
Humphreys, Mrs. Albert E.
Humphreys, Mrs. Albert E., Jr.
Humphreys, Mrs. Ira Boyd
Hunter. Mrs. A. V.
Hyer, Mrs. John Walter
Iliff, Mrs. William Seward
Ireland, Mrs. Paul F.
James, Mrs. Harry C.
Johnson, Mrs. Charles Alfred
Johnson, Mrs. Jarvis
Kassler, Mrs. Charles M.
Kassler, Mrs. Edwin S.
Kassler, Mrs. Edwin S., Jr.
Kendrick, Mrs. Charles A.
Kistler, Mrs. Earl O.
Kistler, Mrs. Frank E.
Kistler, Mrs. William H.
Kountze, Mrs. Harold
LeFevre, Mrs. Owen E.
Lemen, Mrs. Lewis E.
Lemen, Mrs. Lewis James
Lewis, Mrs. Mason A.
Lewis, Mrs. Thos. Addison
Loughridge, Mrs. Charles
Luff, Mrs. Charles W.
MacCracken, Mrs. Robert E.
MacFarland, Mrs. Finlay L.
Manly, Mrs. George C.
McAfee, Mrs. Harry E.
McAllister. Mrs. Henry
McCarty, Mrs. Alston M.
McComb, Mrs. Edgar

McCord, Mrs. George L.
McCourt, Mrs. Peter
McDaniel, Mrs. Nellie Toovey
McMurtry, Mrs. John G.
McPhee, Mrs. John Elmer
McPhee, Mrs. William P.
Miller, Mrs. Victor A.
Mitchell, Mrs. Clark G.
Mitchell, Mrs. John C.
Morris, Mrs. Annie D.
Morris, Mrs. P. Randolph
Morse, Mrs. Bradish P.
Murphy, Mrs. Edw. Roberts
Myers, Mrs. Julius A.
Newton, Mrs. Robert P.
Newton, Mrs. Whitney
Oakes, Mrs. Frederick W.
Oakes, Mrs. F. Warren, Jr.
O'Donel, Mrs. Charles M.
O'Donnell, Mrs. Canton
Orr, Mrs. Robert James
Owen, Mrs. James
Owen, Mrs. William R.
Patterson, Mrs. Chas. L.
Petrikin, Mrs. William L.
Phipps, Mrs. Genevieve C.
Phipps, Mrs. Lawrence C.
Phipps, Mrs. Lawrence C., Jr.
Pope, Mrs. Horton
Porter, Mrs. William E.
Quentin, Mrs. Edward E.
Read, Mrs. Benjamin S.
Reed, Mrs. Verner Z.
Reed, Mrs. Verner Z., Jr.
Reynolds, Mrs. Thomas Henry
Ringold, Mrs. James
Robinson, Mrs. William P.
Russell, Mrs. Robert
Savageau, Mrs. Roch A.
Schaefer, Mrs. Elizabeth
Schaefer, Mrs. P. C.
Schomburg, Mrs. Theodore A.
Schuyler, Mrs. Karl C.
Sheedy, Mrs. Dennis
Sidlo, Mrs. Charles T.
Standart, Mrs. Frederick W.
Stoll, Mrs. Herbert M.
Toll, Mrs. Henry W.
Toll, Mrs. Katharine W.
Townsend, Mrs. B. D.
Vaile, Mrs. Anna Wolcott
Van Mater, Mrs. Henry
Vasconcells, Mrs. Jerry C.
Wade, Mrs. Howard Gardner
Wadleigh, Mrs. Frank A.
Walling, Mrs. Stuart D.
Waring, Mrs. James J.
Welborn, Mrs. Jesse F.
Wells, Mrs. Bulkeley
Wensley, Mrs. Richard
Wheeler, Mrs. Stephen
Wheelock, Mrs. Jesse M.
White, Mrs. Theodore
Whitehead, Mrs. Charles B.
Whitted, Mrs. Elmer E.
Willcox, Mrs. Charles McA.
Wolf, Mrs. George O.
Wood, Mrs. Samuel N.
Woodward, Mrs. Frank L.
Woolston, Mrs. Paul L.
Wright, Mrs. James N.
Yeaman, Mrs. Caldwell
Yetter, Mrs. Edward J.
Zang, Mrs. Adolph F.

Cherry Hills Country Club

Misses

Gano, Miss Dorothy
Hartzell, Miss Helen
Hartzell, Miss Mary
Robinson, Miss Katherine L.
Wensley, Miss Maude Emeline
Willcox, Miss Elaine A. D.

Mesdames

Antonides, Mrs. H. Ralph
Berry, Mrs. Benjamin H.
Blackmer, Mrs. Myron K.
Boettcher, Mrs. Claude K.
Bonnell, Mrs. Robert Owen
Bradley, Mrs. George T.
Brooks, Mrs. Ralph D.
Brown, Mrs. Frederick S.
Dines, Mrs. Thomas A.
Downer, Mrs. I. Frank
Ferguson, Mrs. William H.
Gano, Mrs. George W.
Gano, Mrs. Merritt W., Sr.
Grant, Mrs. William W., Jr.
Green, Mrs. Frederick J.
Gregg, Mrs. Nathan
Hartzell, Mrs. Ralph
Hicks, Mrs. S. Nelson
Hodges, Mrs. William V.
Hollis, Mrs. Gordon F. B.
Humphreys, Mrs. Albert E., Jr.
Humphreys, Mrs. Ira Boyd
Iliff, Mrs. William Seward
James, Mrs. Harry C.
Lyman, Mrs. Charles B.
MacFarland, Mrs. Finlay L.
McCourt, Mrs. Peter
McFarland, Mrs. William R.
Melville, Mrs. Max D.
Mitchell, Mrs. Clark G.
Mitchell, Mrs. John C.
Morris, Mrs. P. Randolph
Newton, Mrs. Robert P.
Owen, Mrs. James
Owen, Mrs. William R.
Porter, Mrs. William E.
Reed, Mrs. Verner Z., Jr.
Ritter, Mrs. Halsted L.
Robinson, Mrs. L. Kent
Rohn, Mrs. Oscar
Sidlo, Mrs. Charles T.
Wegemann, Mrs. Carroll H.
Wensley, Mrs. Richard
Wilson, Mrs. Arthur D.
Wilson, Mrs. C. Emmett
Willcox, Mrs. Charles McA.
Woodward, Mrs. Frank L.
Zang, Mrs. Phillip A.

Lakewood Country Club

Misses

Cottrell, Miss Jane
Craig, Miss Alice E.
Craig, Miss Amy H.
Drinkwater, Miss Lucile
Gano, Miss Dorothy
Ireland, Miss Louise L.
Knight, Miss Evelyn E.
Mills, Miss Edith Randolph
Norton, Miss Hildegard
Robinson, Miss Katherine L.
Russell, Miss Helen M.
Smith, Miss Alaine
Utter, Miss Louise
Wensley, Miss Maude Emeline

Mesdames

Acheson, Mrs. John M.
Aitken, Mrs. Richard McK.
Allen, Mrs. Charles L.
Ballantine, Mrs. Norman S.
Beans, Mrs. Walter
Berg, Mrs. Walter A.
Berry, Mrs. Benjamin H.
Botterill, Mrs. Tom
Bradford, Mrs. William W.
Braukman, Mrs. Ernest H.
Brooks, Mrs. Ralph D.
Brown, Mrs. Carroll T.
Brown, Mrs. Frederick S.
Brown, Mrs. Harlow G.

Brown, Mrs. William K.
Bundy, Mrs. Harry Webb
Bunge, Mrs. Fred W.
Burger, Mrs. James C.
Burgess, Mrs. Edwin M.
Cannon, Mrs. H. Brown
Carlson, Mrs. Harry
Cashman, Mrs. Charles F.
Charpiot, Mrs. George J.
Coors, Mrs. Grover C.
Cottrell, Mrs. George F.
Craig, Mrs. John L.
Daly, Mrs. Thomas F.
Dickenson, Mrs. E. R.
Drinkwater, Mrs. Russell R.
Drury, Mrs. Samuel R.
Dutton, Mrs. Samuel F.
Friedrich, Mrs. Phillip P.
Gano, Mrs. Merritt W.
Green, Mrs. Frederick J.
Haughey, Mrs. Walter J.
Ireland, Mrs. Paul F.
Jacobs, Mrs. John J. J.
Jolley, Mrs. Paul S.
Knight, Mrs. Charles E.
Knight, Mrs. Stephen
Lees, Mrs. James Randolph
Luff, Mrs. Charles W.
MacFarland, Mrs. Finlay L.
MacWhirter, Mrs. Hugh L.
Matzinger, Mrs. Harold S.
McAfee, Mrs. Harry E.
McCarty, Mrs. Alston M.
McFarland, Mrs. William R.
Meier, Mrs. Theodore
Miller, Mrs. Arthur P.
Noll, Mrs. James G. ....
Norton, Mrs. Chalmers S.
Norton, Mrs. S. E. Jonnie
Petrikin, Mrs. William L.
Porter, Mrs. William E.
Read, Mrs. Benjamin S.
Ringold, Mrs. James
Ritter, Mrs. Halsted L.
Robinson, Mrs. Leroy Kent
Russell, Mrs. William E.
Schwalbe, Mrs. Barbara E.
Smith, Mrs. Ralph W.
Smith, Mrs. W. Hawley
Solis, Mrs. Ramon
Spray, Mrs. Walter J.
Stoll, Mrs. Herbert M.
Taylor, Mrs. Robert G.
Terry, Mrs. Joe T.
Townsend, Mrs. B. D.
Utter, Mrs. Lafayette B.
Warren, Mrs. Jay L.
Wensley, Mrs. Richard
Wheelock, Mrs. Jesse M.
Wilson, Mrs. C. Emmett

Rocky Mountain Country Club

Bennett, Mrs. Mark J.
Brasier, Mrs. Chester R.
Bundy, Mrs. Harry Webb
Fitzell, Mrs. John T.
Friederich, Mrs. Philip P.
Hower, Mrs. C. M.
Kohn, Mrs. Samuel E.
McDonough, Mrs. Frank, Sr.
Oberfelder, Mrs. Arthur M.
Price, Mrs. Adolph L.
Schwartz Mrs. Joseph I.
Strickland, Mrs. Bert W.
Vallery, Mrs. George W.
Wilson, Mrs. C. Emmett

Denver Athletic Club

Misses

Aitken, Miss Regina
Barthes, Miss Eunice L.
Beatty, Miss Helen H.
Bennett. Miss Virginia
Billings, Miss Emily
Cass, Miss Dorothy
Cottrell, Miss Jane
Cowan, Miss Annabel N.
Cowan, Miss Mary E.
Craig, Miss Amy H.
Craig, Miss Alice E.
Ellett, Miss Kathryn
Evans, Miss Madelyn
Fish, Miss Alberta E.
Fish, Miss Esther M.
Fish, Miss Martha E.
Gengenbach, Miss Margaret S.
Hollister, Miss Ruth
Ireland, Miss Louise L.
Kistler, Miss Julia
McPhee, Miss Theophelia
Norton, Miss Hildegard
Parker, Miss Ruth
Pothuisje, Miss Lucille J.
Reynolds, Miss Virginia M.
Robinson, Miss Katherine L.
Russtll, Miss Helen M.
Smith, Miss Alaine
Stannard, Miss Evelyn
Utter, Miss Louise
Wensley, Miss Maud E.

Mesdames

Aitken, Mrs. Leonard L.
Aitken, Mrs. Richard McK.
Aldrich, Mrs. Harry L., Jr.
Allen, Mrs. Charles L.
Ashley, Mrs. Frank R.
Baker, Mrs. Cheney R.
Ballantine, Mrs. Norman S.
Bansbach, Mrs. Louis P.
Bardwell, Mrs. Rodney J.
Bare, Mrs. Frank A.
Barth, Mrs. M. Allen
Barthes, Mrs. E. C.
Beatty, Mrs. Henry M.
Bennett, Mrs. Horace W.
Berg, Mrs. Walter A.
Berry, Mrs. Benjamin H.
Billings, Mrs. Frederick W.
Bishop, Mrs. Edward A.
Blasing, Mrs. Bert L.
Botterill, Mrs. Tom
Bowman, Mrs. Clinton A.
Bradford, Mrs. William W.
Bradley, Mrs. George T.
Braukman, Mrs. Ernest H.
Brown, Mrs. Frederick S.
Brown, Mrs. Theodore M.
Bunge, Mrs. Frederick W.
Burger, Mrs. James C.
Burgess, Mrs. Edwin M.
Campbell, Mrs. Clarence G.
Cannon, Mrs. H. Brown
Cashman, Mrs. Charles F.
Cass, Mrs. Oscar D.
Charpiot, Mrs. George J.
Clark, Mrs. Dean D.
Cobb, Mrs. Clarence
Coffey, Mrs. William P.
Conner, Mrs. Cecil R.
Cooper, Mrs. John J.
Cottrell, Mrs. George F.
Cowan, Mrs. Alexander B.
Craig, Mrs. John L.
Crandall, Mrs. Howard B.
Cusack, Mrs. Christopher F.
Davis, Mrs. Roblin H.
Dickenson, Mrs. E. R.
Drury, Mrs. Samuel R.
Eaton, Mrs. William Robb
Edbrooke, Mrs. Harry W. J.
Ellett, Mrs. Emerson C.

Ellis, Mrs. Charles Arthur
Emerson, Mrs. William D.
Evans, Mrs. Evan E.
Fish, Mrs. Albert Goodrich
Forbes, Mrs. Russell H.
Friederich, Mrs. Phillip P.
Fuller, Mrs. Pierpont
Gengenbach, Mrs. Franklin P.
Goddard, Mrs. Richard H.
Green, Mrs. Frederick J.
Hagemeyer, Mrs. Earle P.
Haughey, Mrs. Walter J.
Helwig, Mrs. Clarence F.
Hessler, Mrs. Potter S.
Hodges, Mrs. William V.
Hollis, Mrs. Gordon F. B.
Hollister, Mrs. James M.
Hover, Mrs. William A.
Hunter, Mrs. A. V.
Hyer, Mrs. John Walter
Iliff, Mrs. William S.
Ireland, Mrs. Paul F.
Kavanaugh, Mrs. Luke J.
Kistler, Mrs. Frank E.
Lee, Mrs. Archibald A.
Lees, Mrs. James Randolph
Lewis, Mrs. John R.
Luff, Mrs. Charles W.
Lyman Mrs. Charles B.
Macdonald, Mrs. James E.
MacFarland, Mrs. Finlay L.
MacWhirter, Mrs. Hugh L.
Main, Mrs. David J.
McCarty, Mrs. Alston M.
McComb, Mrs. Edgar
McFarland, Mrs. William R.
McGrath, Mrs. Martin
McPhee, Mrs. Charles D., Jr.
McPhee, Mrs. William P.
Meier Mrs. Theodore
Miller, Mrs. Victor A.
Mitchell, Mrs. Clark G.
Mitchell, Mrs. C. Edward
Nathan, Mrs. Louis M.
Noll, Mrs. James G.
Norton, Mrs. Chalmers S.
Norton, Mrs. S. E. Jonnie
O'Donnell, Mrs. Canton
O'Donnell, Mrs. Thomas J.
Orr, Mrs. Robert James
Patterson, Mrs. Charles L.
Phipps, Mrs. Lawrence C., Sr.
Porter, Mrs. William E.
Pothuisje, Mrs. P. J.
Read, Mrs. Benjamin S.
Reed, Mrs. Verner Z., Jr.
Reynolds, Mrs. Charles H.
Reynolds, Mrs. Thomas Henry
Riche, Mrs. Francis G.
Ritter, Mrs. Halsted L.
Robinson, Mrs. Leroy Kent
Russell, Mrs. William E.
Savageau, Mrs. Roch A.
Schaefer, Mrs. Peter C.
Schomburg, Mrs. Theodore A.
Shinn, Mrs. Charles A.
Sidlo, Mrs. Charles T.
Smith, Mrs. Orville L., Jr.
Smith, Mrs. Ralph W.
Solis, Mrs. Ramon
Sowle, Mrs. Melvin J.
Spray, Mrs. Walter J.
Standart, Mrs. Frederick W.
Stannard, Mrs. Clare N.
Stebbins, Mrs. Herbert Cobb
Stephens, Mrs. Claude P.
Stoll, Mrs. Herbert M.
Taylor, Mrs. Robert G.
Todd, Mrs. S. Luther
Toll, Mrs. Henry W.
Tompkins, Mrs. Howard R. K.
Townsend, Mrs. B. D.
Urling, Mrs. Alexander W.
Utter, Mrs. Lafayette B.
Warren, Mrs. Jay L.
Wegemann, Mrs. Carroll H.

Welch, Mrs. Charles C.
Wensley, Mrs. Richard
West, Mrs. Wm. Miles
Wheelock, Mrs. Jesse M.
Willcox, Mrs. Charles McA.
Wilson, Mrs. Arthur D.
Wilson, Mrs. C. Emmett
Zang, Mrs. Adolph F.
Zang, Mrs. Philip A.

Denver Motor Club

Aitken, Mrs. Andrew D.
Antonides, Mrs. H. Ralph
Ballantine, Mrs. Norman S.
Bansbach, Mrs. Louis P.
Bardwell, Mrs. Rodney J.
Bare, Mrs. Frank A.
Bartels, Mrs. Earl G.
Bartels, Mrs. Gustave C.
Barth, Mrs. M. Allen
Barthes, Mrs. E. C.
Bates, Mrs. Ben F.
Beans, Mrs. Walter
Beattie, Mrs. William L.
Bell, Mrs. Alfred B.
Berger, Mrs. William B.
Bishop, Mrs. Edward A.
Blasing, Mrs. Bert L.
Blood, Mrs. James H.
Bonnell, Mrs. Robert O.
Botterill, Mrs. Tom
Bradley, Mrs. George T.
Brasier, Mrs. Chester R.
Braukman, Mrs Ernest H
Broadhurst, Mrs. Ralph M.
Brooks, Mrs. John P.
Brooks, Mrs. Ralph D.
Brown, Mrs. Frederick S.
Brown, Mrs. Orlando W.
Bundy, Mrs. Harry W.
Bunge, Mrs. Fred W.
Burger, Mrs. James C.
Campbell, Mrs. Clarence G.
Cannon, Mrs. H. Brown
Carey, Mrs. Frederick H.
Cassell, Mrs. Robert T.
Clark Mrs. Dean D.
Clark, Mrs. Nelson E.
Clark, Mrs. Paul M.
Cobb, Mrs. Clarence
Coffey, Mrs. William P.
Corr, Mrs. Wilfred
Cottrell, Mrs. George F.
Cowles, Mrs. James H.
Coykendall, Mrs. Edgar H.
Craig, Mrs. John L.
Crane, Mrs. Douglas B.
Crocker, Mrs. Frank Walter
Crocker, Mrs. Marion
Cusack, Mrs. Christopher F.
Dempsey, Mrs. A. Norman
Dickenson, Mrs. E. R.
Dodge, Mrs. John B.
Downer, Mrs. I. Frank
Downs, Mrs. William D.
Drinkwater, Mrs. John H.
Dunlevy, Mrs. Elias Fassett
Durbin, Mrs. Charles K.
Dutton, Mrs. Samuel F.
Edbrooke, Mrs. Harry W. J.
Emerson, Mrs. William D.
Evans, Mrs. Evan E.
Evans, Mrs. John
Ferguson, Mrs. William H.
Fitzell, Mrs. John T.
Fitz-Hugh, Dr. Julia Downey
Friederich, Mrs. Philip P.
Gano, Mrs. George W.
Gano, Mrs. Merritt W., Sr.
Gengenbach, Mrs. Franklin P.
Glessner, Mrs. Edmund T.
Gove, Mrs. Aaron M.
Green, Mrs. Fred J.

Greenawalt, Mrs. John F.
Gregg, Mrs. Natsan
Hall, Mrs. J. N.
Hancock, Mrs. John W.
Hanington, Mrs. Charles H.
Hanington, Mrs. Henry
Hanley, Mrs. Edward Chas.
Hearon, Mrs. Robert L.
Helwig, Mrs. Clarence F.
Hessler, Mrs. Potter S.
Hicks, Mrs. Alfred C.
Hicks, Mrs. S. Nelson
Higman, Mrs. William J.
Hodges, Mrs. William V.
Hower, Mrs. C. M.
Hunter, Mrs. A. V.
Ireland, Mrs. Paul L.
Kendall, Mrs. Frank H.
Knight,Mrs. Charles E.
Kohn, Mrs. Samuel E.
Kountze, Mrs. Harold
Krape, Mrs. William G.
Lees, Mrs. Jas. Randolph
Luff,Mrs. Charles W.
Lyman, Mrs. Charles B.
Macdonald, Mrs. James E.
MacFarland Mrs. Finlay L.
Main, Mrs. David J.
Mayo, Mrs. Ralph B.
McAfee, Mrs. Harry E.
McCarty, Mrs. Alston M.
McClure, Mrs. Louis Charles
McComb, Mrs. Edgar
McCord, Mrs. George L.
McFarland, Mrs. William R.
McGrath, Mrs. Martin
McPhee, Mrs. William P.
Mitchell, Mrs. Clark G.
Mitchell, Mrs. John C.
Morris, Mrs. P. Randolph
Murphy, Mrs. Edward Roberts
Newton, Mrs. Robert P.
Noll, Mrs. James G.
Norton, Mrs. Chalmers Scott.
Norton, Mrs. S. E. Jonnie
Orr, Mrs. Robert James
Owen, Mrs. William R.
Patterson, Mrs. Charles L.
Peterson. Mrs. Walter A.
Petrikin, Mrs. William L.
Pothuisje, Mrs. P. J.
Reynolds, Mrs. Charles H.
Richards, Mrs. Jarvis
Richards, Mrs. Lorenzo
Riche, Mrs. Francis G.
Robinson, Mrs. William P.
Rogers, Mrs. Jas. Grafton
Russell, Mre. William E.
Schwalbe, Mrs. Barbara E.
Schaefer, Mrs. Peter C.
Shinn, Mrs. Charles A.
Sidlo, Mrs. Charles T.
Smith, Mrs. E. Salisbury
Smith, Mrs. Glenn Q.
Smith, Mrs. Jos. Emerson
Smith, Mrs. W. Hawley
Solis, Mrs. Ramon
Spray, Mrs. Walter J.
Standart, Mrs. Frederick W.
Stannard, Mrs. Clare N.
Stearns, Mrs. Robert L.
Stebbins, Mrs. Herbert Cobb
Stoll, Mrs. Herbert M.
Townsend, Mrs. B. D.
Triefus, Mrs. Alfred
Turner, Mrs. George E.
Vaile, Mrs. Anna Wolcott
Van Mater, Mrs. Henry
Vasconcells, Mrs. Jerry C.
Wade, Mrs. Will H.
Warren, Mrs. Jay L.
Welch, Mrs. Charles C.
Wells, Mrs. George T.
Wensley, Mrs. Richard
Wheelock, Mrs. Jesse M.
Willcox, Mrs. Charles McA.

Wilson, Mrs. Arthur D.
Wilson, Mrs. C. Emmet
Wolcott, Mrs. Roger H.
Wolf, Mrs. George O.
Woodard, Mrs. Frank L.
Woolston, Mrs. Paul L.
Yetter, Mrs. Edward J.
Zang, Mrs. Phillip A.

Denver Art Association

Misses

Campbell, Miss Katherine G.
Campion, Miss Helen M.
Campion, Miss M. Phyllis
Hendrie, Miss Jennie F.
Iliff, Miss Louise
Ireland, Miss Louise L.
McPhee, Miss Estelle
Martin, Miss Florence
Perkins, Miss Muriel
Petrikin, Miss Charlotte
Reynolds, Miss Virginia M.

Mesdames

Arneill, Mrs. James Rae
Bannister, Mrs. L. Ward
Bare, Mrs. Frank A.
Bellamy, Mrs. Harry E.
Benedict, Mrs. J. J. B.
Berger, Mrs. George B.
Berger, Mrs. William B.
Best, Mrs. Walter
Botterill, Mrs. Tom
Brown, Mrs. Lyman B.
Campbell, Mrs. George H.
Campbell, Mrs. Richard C.
Dodge, Mrs. David C.
Downs, Mrs. Wiliam D.
Drinkwater, Mrs. John H.
Dunlevy, Mrs. Elias Fassett
Evans, Mrs. Evan E.
Evans, Mrs. John
Fish, Mrs. Albert G.
Freeman, Mrs. Wm. Bradley
Gano, Mrs. George W.
Gano, Mrs. Merritt W.
Glessner, Mrs. Edmund T.
Grant, Mrs. William W., Jr.
Hadley, Mrs. Chalmers
Hitch, Mrs. Joseph D.
Hodges, Mrs. William V.
Hopkins, Mrs. Benjamin S.
Humphreys, Mrs. Albert E.
Humphreys, Mrs. Ira Boyd
Iliff,Mrs. William S.
Ireland, Mrs. Paul F.
James, Mrs. Harry C.
Johnson, Mrs. Charles Alfred
Kassler, Mrs. Charles M.
Kassler, Mrs. Edwin S.
Lewis, Mrs. Thomas Addison
Liebhardt, Dr. Laura L.
Loughridge, Mrs. Charles
Macdonald, Mrs. James E.
Manly, Mrs. George C.
McAllister, Mrs. Henry
McFarlane, Mrs. Frederick
McMurtry, Mrs. John G.
McPhee, Mrs. William P.
Morse, Mrs. Calvin H.
Murphy, Mrs. Edward Roberts
Phipps, Mrs. Lawrence C.
Pope, Mrs. Horton
Porter, Mrs. William E.
Reed, Mrs. Verner Z.
Ritter, Mrs. Halsted L.
Schuyler. Mrs. Karl C.
Smith Mrs. Ralph W.
Vaile, Mrs. Anna Wolcott
Wegemann, Mrs. Carroll H.
Yetter, Mrs. Edward J.

Denver Allied Arts Association

Aitken, Mrs. Leonard L.
Bellamy, Mrs. Harry E.
Benedict, Mrs. J. J. B.
Bennett, Mrs. Horace W.
Boettcher, Mrs. Claude K.
Bonfils, Mrs. Fred G.
Campbell, Mrs. Clarence G.
Cosgriff, Mrs. John B.
Cosgriff, Mrs. Thomas A.
Cranmer, Mrs. George E.
Daly, Mrs. Thomas F.
Dines, Mrs. Thomas A.
Evans, Mrs. John
Garrison, Mrs. Robert
Hendrie Miss Marion G.
Hicks, Mrs. S. Nelson
Hitch, Mrs. Joseph D.
Hopkins, Mrs. Benjamin S.
Humphreys, Mrs. Albert E., Jr.
James, Mrs. Harry C.
Johnson, Mrs.Chas. Alfred
Kassler, Mrs. Charles M.
Keene, Miss Emily M.
Kountze, Mrs. Harold
Lemen, Mrs. Lewis E.
McFarlane, Mrs. Frederick
McPhee, Mrs. William P.
Oberfelder, Mrs. Arthur M.
Petrikin, Mrs. William L.
Phipps, Mrs. Lawrence C., Jr.
Porter, Mrs. William E.
Reed, Mrs. Verner Z.
Richards, Mrs. Jarvis
Schuyler, Mrs. Karl C.
Wood, Mrs. Samuel N.
Woodward, Mrs. Frank L.

Junior League

Misses

Aitken, Miss Regina
Berger, Miss Margaret
Campion, Miss Helen M.
Campion, Miss M. Phyllis
Crocker, Miss Marion
Ewing, Miss Eileen
Hanington, Miss Margaret
Herrington, Miss Isabel
Ireland, Miss Louise
Kendrick, Miss Idris
Knowles, Miss Isabel
Loughridge, Miss Ruth
Perkins, Miss Edith
Petrikin, Miss Barbara
Sanger, Miss Aline

Mesdames

Adams, Mrs. Frederic Atherton
Bartels, Mrs. Earl G.
Blackmer, Mrs. Myron K.
Broadhurst, Mrs. Ralph M.
Bromfield, Mrs. Donald C.
Brown, Mrs. Carroll T.
Brown, Mrs. Frederick S.
Bryant, Mrs. Routt A.
Bulkley, Mrs. Ralph G.
Campbell, Mrs. Clarence G.
Carlson, Mrs. Harry
Cass, Mrs. Oscar D.
Chanute, Mrs. Wm. Octave
Cobb, Mrs. Clarence
Coors, Mrs. Grover C.
Cowles, Mrs. James H.
Cranmer, Mrs. George E.
Cusack, Mrs. Christopher F.
Daly, Mrs. Clarence J.
Davis, Mrs. Roblin H.
Elliott, Mrs. Nixon
Evans, Mrs. John
Freeman, Mrs. Wm. Bradley
Fisher, Mrs. Imogene Daly

Gano, Mrs. Merritt W., Jr.
Hicks, Mrs. Alfred C.
Hover, Mrs. William T.
Humphreys, Mrs. Albert E., Jr.
Humphreys, Mrs. Ira Boyd
Johnson, Mrs. Charles Alfred
Kassler, Mrs. Edwin S., Jr.
Kistler, Mrs. Erle O.
Knowles, Mrs. Edward G.
Kountze, Mrs. Harold
Leeming, Mrs. John, Jr.
Lewis, Mrs. Mason A.
McCord, Mrs. George L., Jr.
McPhee, Mrs. John Elmer
Merryweather, Mrs. W. Orford
Mitchell, Mrs. Clark G.
Mitchell, Mrs. Marian Manly
Newton, Mrs. Robert P.
Oakes, Mrs. F. Warren, Jr.
Owen, Mrs. William R.
Phipps, Mrs. Lawrence C., Jr.
Powell, Mrs. Cuthbert
Stearns Mrs. Robert L.
Symes, Mrs. John Foster
Toll, Mrs. Oliver W.
Vasconcells, Mrs. Jerry C.
Wade, Mrs. Howard Gardner
Wheeler, Mrs. Stephen
White, Mrs. Theodore
Wilkins, Mrs. J. Herbert, Jr.

Woman's Club

Allen, Mrs. Charles L.
Arneill, Mrs. James Rae
Campbell, Mrs. Richard C.
Campion, Miss Helen M.
Drinkwater, Mrs. John H.
Life Member
Fish, Mrs. Albert Goodrich
Grant, Mrs. William W., Jr.
Hagemeyer, Mrs. Earle P.
Hower, Mrs. C. M.
Kendrick, Mrs. Charles A.
Mulnix, Mrs. Harry E.
Smith, Mrs. Ralph W.
Sommers, Miss Mary I.
Vaile, Mrs. Anna Wolcott
Walling, Mrs. Stuart D.
Webber, Mrs. William H.
Welborn, Mrs. Jesse F.
Woolston, Mrs. Paul L.

Woman's Press Club

Benedict, Mrs. J. J. B.
Campbell, Mrs. Richard C.
Fish, Mrs. Albert G.
Richards, Mrs. Jarvis

American Association of University Women

Aitken, Mrs. Richard McKinnie
Bellamy, Mrs. Harry E.
Campbell, Mrs. Richard C.
Culver, Mrs. Allan M.
Hadley, Mrs. Chalmers
Haughey, Mrs. Walter J.
Hollis Mrs. Gordon F. B.
LeFevre, Mrs. Owen E.
Lewis, Mrs. John R.
Liebhardt, Dr. Laura L.
Morse, Mrs. Bradish P.
O'Donel, Mrs. Charles M.
Schuyler, Mrs. Karl C.
Vaile, Mrs. Anna Wolcott
Woolston, Mrs. Paul L.

Denver Country Club

Young Men's Department

Special Members

Berger, Mr. Merriam
Hicks, Mr. Nelson
Iliff, Mr. John Wesley
Iliff, Mr. Wm. Seward, Jr.
McCord, Mr. George L., Jr.

Junior Members

Arneill, Mr. James Rae, Jr.
Bardwell, Mr. James S.
Bardwell, Mr. Rodney J., Jr.
Bromfield, Mr. Meredith C.
Brown, Mr. William K., Jr.
Cosgriff, Mr. Stewart
Cosgriff, Mr. William M.
McMurtrie, Mr. Samuel, Jr.
McPhee, Mr. John R.
Owen, Mr. James C.
Owen, Mr. Myron
Reed, Mr. Joseph V.
Robertson, Mr. Samuel R., Jr.
Shepard, Mr. David A.
Stoll, Mr. Herbert M., Jr.
Wilson, Mr. Edward T., Jr.

MAIDEN NAMES

Denver's representative women

Present Mrs.	Formerly Miss
Adams, Clarence H.	MacFarlane, Eugenia
Adams, Frederic Atherton. Pres. The Junior League.	Washburn, Miriam S.
Aitken, Mrs. Andrew D.	Eakin, Miss Mina
Aitken, Leonard L.	Pollock, Jean
Aitker Richard McK.	Zinn, Zaidee M.
Aldrich, Harry L., Jr.	Mitchell, Florence M.
Alexander, Hugh J.	King, Jennie L.
Alexander, Phillip K.	Kassler, Ruth
Allen, Cyrus G.	Smith, Isabel Y.
Allen, Frank P.	Joslin, Hattie
Almirall, Leon Vincent	Butler, Clara May
Antonides, H. Ralph	Oakes, Leana
Arneill, James Rae	Taylor, Sarah Hyatt
Member Daughters American Revolution.	
Arnold, Frazer	Thomas, Pauline
Ashley, Frank R.	Roberts, Carolyn
Atterholt, Frank M.	Post, Florence
Baker, Cheney R.	Campbell, Bertha
Ballantine, Norman S.	Garver, Margaret
Bannister, L. Ward	Allabach, Helen
Bansbach, Louis P.	Dake, Margaret
Bardwell, Rodney J.	Sherard, Iva
Bare, Frank A.	Huffman, Ginevra
Barney, Charles N.	Young, Helen Borrodel
Barrows, John S.	Rennie, Gertrude
Bartels, Earl G.	Wood, Martha
Bartels, Gustave C.	Godfrey, Emma R.

Present	Formerly
Barth, Mrs. M. Allen	Hooper, Miss Josephine F.
Beans, Mrs. Walter	Patterson, Miss Mary E.
Beatty, Mrs. Henry M.	Hagerman, Miss Mabel W.
Bell, Mrs. Alfred B.	Smith, Miss Grace Dauchy
Bellamy, Mrs. Harry E.	LeFevre, Miss Frederica
Benedict, Mrs. J. J. B.	Brown, Miss June
Bennett, Mrs. Horace W.	Riche, Miss Julia
Bennett, Mrs. Mark J.	Fullerton, Miss Janet P.
Berg, Mrs. Walter A.	Denton, Miss Kathryne
Member Daughters American Revolution.	
Berger, Mrs. George B.	Merriam, Miss Carrie
Berger, Mrs. William B.	Sayre, Miss Ethel A.
Berry, Mrs. Benjamin H.	Williams, Miss Helen Mae
Privileges El Paso and Broadmoor Clubs of Colo. Sprs.	
Berry, Mrs. Corinda A.	Chase, Miss Corinda A.
Best, Mrs. Walter	Kountze, Miss Florence
Billings, Mrs. Fred'k W.	Deuel, Miss Myrtle A.
Blackmer, Mrs. Myron K.	Anderson, Miss S. Eleanor
Blood, Mrs. James H.	Bartels, Miss Lina E.
Blood, Mrs. Walter W.	Barnes, Miss Thlatta M.
Boettcher, Mrs. Claude K.	Case, Miss Edna M.
Bohm, Mrs. Henry	Klares, Miss Mary K.
Bonnell, Mrs. Robert Owen	Hazlett, Miss Hattie L.
Bonney, Mrs. Sherman G.	Ellwood, Miss Jessie
Borst, Mrs. Charles R.	Garver, Miss Amy
Botterill, Mrs. Tom	Clarkson, Miss Elizabeth G.
Bowman, Mrs. Clinton A.	Gifford, Miss Mabel T.
Bradford, Mrs. William W.	Jacobson, Miss Ellen
Bradley, Mrs. George T.	King, Miss Minnie R.
Braukman, Mrs. Ernest H.	Brown, Miss Mary H.
Brautigam, Mrs. Henry W.	Hessler, Miss Helen A.
Broadhurst, Mrs. Ralph M.	Page, Miss Anita W.
Member Daughters American Revolution.	
Bromfield, Mrs. Donald C.	Phipps, Miss Helen C.
Brooks, Mrs. Ralph D.	Spurgeon, Miss Grace
Member Victoria Club of Riverside, Calif., Automobile Club of So. California, Sleepy Hollow Country Club of Terrytown, N. Y.	
Brown, Mrs. Carroll T.	Dodge, Miss Lou Gray
Brown, Mrs. David W.	Kelley, Miss Martha A.
Brown, Mrs. Harlow G.	Kellogg, Miss Lorraine
Brown, Mrs. Jas. Frederic II.	Ravenscroft, Miss Lucille

Present	Formerly
Brown, Mrs. Junius Flaff	Brundage, Miss Mary Louise
Brown, Mrs. Orlando W.	Buckingham, Miss Hannah J.
Bryant, Mrs. Routt A.	Campbell, Miss Marjorie
Bulkley, Mrs. Frank	Bergstresser, Miss Luella
Bundy, Mrs. Harry W.	Warner, Miss Hazel
Member Mt. Vernon Country Club.	
Burger, Mrs. James C.	Brown, Miss Edith M.
Burgess, Mrs. Edwin M.	Lake, Miss Bessie
Campbell, Mrs. Clarence G.	O'Brien, Miss Leonora
Campbell, Mrs. George H.	Phillips, Miss Lillian
Campbell, Mrs. Richard C.	Patterson, Miss Margaret
Campbell, Mrs. Thomas P.	Savage, Miss Miriam M.
Cannon, Mrs. H. Brown	Reynolds, Miss Margaret
Carlson, Mrs. Harry	Robertson, Miss Louanna H.
Carpenter, Mrs. Louis G.	Warren, Miss Catherine
Carroll, Mrs. Howard R.	Hessler, Miss Elizabeth R.
Case, Mrs. Dr. Austin G.	Garrow, Miss Jennie R.
Cashman, Mrs. Charles F.	Doveton, Miss Elizabeth
Cass, Mrs. Oscar D.	Brewer, Miss Maude
Cassell, Mrs. Robert T.	Newell, Miss Ada
Chalmers, Mrs. David T.	Bay, Miss Dorrit
Chanute, Mrs. Wm. Octave	O'Brien, Miss Hazel
Childs, Mrs. Dr. Samuel B.	Starling, Miss Anne
Clark, Mrs. Dean D.	Hilton, Miss Ella Miriam
Clark, Mrs. Paul Maltby	Grall, Miss Grace E.
Cleland, Mrs. Percy E.	Wright, Miss Susan
Cleveland, Mrs. Newcomb	Mather, Miss Clara L.
Cobb, Mrs. Clarence	Bennett, Miss Marguerite H.
Cobb, Mrs. Charles D.	Buckingham, Miss Florence
Coffey, Mrs. William P.	Ware, Miss Jessie Maude
Cooper, Mrs. John J.	Black, Miss Neta Maude
Coors, Mrs. Grover C.	Cranmer, Miss Willamain H.
Cosgriff, Mrs. John B.	Stewart, Miss Bessie M.
Cosgriff, Mrs. Thomas A.	Martin, Miss Rose E.
Cowles, Mrs. James H.	Oakes, Miss Elizabeth B.
Coykendall, Mrs. Edgar H.	Cary, Miss Lucy
Craig, Mrs. Dr. Alexander C.	Davidson, Miss Helen
Craig, Mrs. John L.	Paine, Miss Alice Stuart
Cranmer, Mrs. George E.	Chappell, Miss Jean
Crocker, Mrs. Frank Walter	Malone, Miss Helen Marietta
Culver, Mrs. Allan M.	Matson, Miss ———
Cundey, Mrs. William H.	Gelatt, Miss Nellie F.

Present	Formerly
Cusack, Mrs. Christopher F.	Van Mater, Miss Frances T.
Dake, Mrs. Alvin Chamberlin	Taylor, Miss Charlotte E.
Daly, Mrs. Clarence J.	Genter, Miss Marie
Daly, Mrs. Thomas F.	Cooper, Miss Elthea
Davis, Mrs. Roblin H.	Evans, Miss Margaret
Delany, Mrs. Philip Sheridan	Munger, Miss Angeline
Dempsey, Mrs. A. Norman	Langham, Miss Pearl
Denison, Mrs. Frank J.	Wolf, Miss Jane
de Ricqles, Mrs. A. E.	Heald, Miss Lillian
Dines, Mrs. Thomas A.	Allen, Miss Frances White
Dodge, Mrs. David C.	Smith, Miss Nannie O.
Dodge, Mrs. George B.	Wolf, Miss Alice
Dodge, Mrs. John B.	Niles, Miss Margaret
Dorsey, Mrs. Clayton C.	Montgomery, Miss Marguerite
Member Colonial Dames.	
Downer, Mrs. I. Frank	Plested, Miss Alice G.
Downs, Mrs. William D.	Fisher, Miss Maud Elizabeth
Drinkwater, Mrs. John H.	Pughe, Miss Mary E.
Drury, Mrs. Samuel R.	Norris, Miss Jennie V.
Dunlevy, Mrs. Elias Fassett	Rogers, Miss Katherine MacDonald Smith
Member Colonial Dames, Garden Club, Horticultural Society.	
Eaton, Mrs. William R.	Carter, Miss Leila
Elliott, Mrs. Nixon	Brown, Miss Marion
Ellis, Mrs. Chas. Arthur	Cooley, Miss Minerva Elizabeth
Emery, Mrs. Roe	Carpenter, Miss Jeanette
English, Mrs. Harry J.	Jackson, Miss Mary K.
English, Mrs. Robert W.	Crawford, Miss Ella
Erskine, Mrs. Ernest B.	Hill, Miss Beatrice Frances
Evans, Mrs. John	Cheesman, Miss Gladys
Ewing, Mrs. John A.	White, Miss Georgia M.
Member Daughters American Revolution.	
Ferguson, Mrs. Wm. H.	Goetzen, Miss Janet
Fetzer, Mrs. Alma B.	Blood, Miss Alma
Fisher, Mrs. Imogene Daly	Daly, Miss Imogene
Fitz-Hugh, Dr. Julia Downey	Downey, Miss Julia
Member Professional Women's Club, Ohio Society.	
Flanagan, Mrs. James W.	Brown, Miss Hazel Bird
Fleming, Mrs. Calvin	Robinson, Miss Lydia A.
Forbes, Mrs. Russell H.	Lowrie, Miss Rose
Member Mt. Vernon Country Club.	

Present	Formerly
Freeman, Mrs. Wm. Bradley	Savageau, Miss Gertrude E.
Freeman, Mrs. William R.	Weigele, Miss Margaret B.
Friederich, Mrs. Phillip P.	Campion, Miss Patricia M.
Gano, Mrs. George W.	Reed, Miss Ethel
Gano, Mrs. Merritt W.	Tritch, Miss Carrie
Gano, Mrs. Merritt W., Jr.	Weare, Miss Pauline
Garrison, Mrs. Robert	Cranmer, Miss Catherine
Gengenbach, Mrs. Franklin P.	Stuart, Miss Anne
Glessner, Mrs. Edmund T.	Pullen, Miss Pearl
Goddard, Mrs. Richard H.	Powell, Miss Charlotte
Gove, Mrs. Aaron M.	Farrar, Miss Elizabeth M.
Graham, Mrs. William H.	Elliot, Miss Mary
Grant, Mrs. Dr. William W.	Green, Miss Nanny
Grant, Mrs. William W., Jr.	Hendrie, Miss Gertrude
Green, Mrs. Frederick J.	Bilheimer, Miss Esther
Greenawalt, Mrs. John F.	Roseberry, Miss Madge R.
Gregg, Mrs. Hamilton	Berger, Miss Alma
Gregg, Mrs. Nathan	Stearns, Miss Isa M.
Hadley, Mrs. Chalmers	Hendrie, Miss Edna F.
Member Collegiate Alumni Association.	
Hagemeyer, Mrs. Earle P.	James, Miss Edith Merle
Hall, Mrs. Dr. J. N.	Ayres, Miss Carrie G.
Hanington, Mrs. Charles H.	Seibt, Miss Louise
Hanington, Mrs. Henry	Gove, Miss Ellen S.
Hanley, Mrs. Edward Chas.	Yardley, Miss Ethel
Hartzell, Mrs. Ralph	Barber, Miss Mary
Hasler, Mrs. J. Everett	Good, Miss Leonora R.
Haughey, Mrs. Walter J.	McCamly, Miss Louise Dale
Haughwout, Mrs. Charles S.	Fletcher, Miss Anna E.
Hayden, Mrs. Lewis Andrews	Kramer, Miss Carol
Hearon, Mrs. Robert L.	James, Miss Mary Adah
Helwig, Mrs. Clarence F.	Terhune, Miss Maud
Hendrie, Mrs. Charles F.	Adams, Miss Sarah Crocker
Hessler, Mrs. Potter S.	Twining, Miss Florence
Hicks, Mrs. Alfred C.	White, Miss M. Virginia
Hicks, Mrs. Samuel Nelson	Clark, Miss Janie C.
Hill, Mrs. Crawford	Sneed, Miss Louise B.
Hilliker, Mrs. Charles E.	Martin, Miss Dorothy
Hills, Mrs. Richard C.	Bruce, Miss Anne Louise
Hodges, Mrs. William V.	Gilluly, Miss Mabel E.
Holmes, Mrs. Maurice G.	Schmelzer, Miss Mary Alice
Hopkins, Mrs. Benjamin S.	Thomas, Miss Flora May

Present	Formerly
Hopper, Mrs. Clarence A.	De Vore, Miss Mildred Gladys
Houlton, Mrs. Fred'k Rex	Graham, Miss Lou Hertha
Houston, Mrs. Joseph C.	Parker, Miss Cynthia J.
Hover, Mrs. William A.	Vought, Miss Merianna
Hover, Mrs. William T.	Lewis, Miss Dorothy B.
Hughes, Mrs. Lafayette M.	Springer, Miss Anne Clifton
Humphreys, Mrs. Albert E.	Boyd, Miss Alice
Humphreys, Mrs. Albert E., Jr.	Boettcher, Miss Ruth
Humphreys, Mrs. Ira Boyd	Pattison, Miss Lucille
Hunter, Mrs. A. V.	McFerran, Miss Estelle
Hyer, Mrs. John Walter	Glasser, Miss Marguerite
Iliff, Mrs. Wm. Seward	Bloom, Miss Alberta G.
Ireland, Mrs. Paul F.	Bailey, Miss Lucretia L.
Jacobson, Mrs. H. Arthur	Schirmer, Miss Clare
James, Mrs. Harry C.	Davidson, Miss May
Johnson, Mrs. Charles Alfred	Gifford, Miss Alice C.
Johnson, Mrs. Jarvis	Raynor, Miss Helen
Jolley, Mrs. Paul S.	Glendenning, Miss Margaret
Jones, Mrs. Gordon	Cobb, Miss Dora Lou
Jones, Mrs. Herbert F.	Eppich, Miss Elizabeth
Kassler, Mrs. Edwin S.	Cooper, Miss Olivia
Kassler, Mrs. Edwin S., Jr.	Estey, Miss Ruth
Kavanaugh, Mrs. Luke J.	Durbin, Miss Jessie A.
Kelley, Mrs. Alexander J.	Berlin, Miss Lelia Alberta
Kendrick, Mrs. Charles A.	Baxter, Miss Nellie
Kendrick, Mrs. Leslie R.	Burkhalter, Miss Eda
Kistler, Mrs. Erle O.	Blackmer, Miss Margaret G.
Kistler, Mrs. Frank E.	Hughes, Miss Florence
Kistler, Mrs. William H.	Oatman, Miss Carrie
Knight, Mrs. Charles E.	Thompson, Miss Myrtle E.
Knight, Mrs. Stephen	Davis, Miss Anna K.
Knowles, Mrs. Edward G.	Dorsey, Miss Helen M.
Kountze, Mrs. Harold	Bulkley, Miss Louise J.
Krape, Mrs. William G.	McCormick, Miss Josephine
Lee, Mrs. Archibald A.	Hughes, Miss Florence
Leeming, Mrs. John, Jr.	Shoup, Miss Reba A.
Lees, Mrs. James Randolph	Smith, Miss Gussie Lizette
LeFevre, Mrs. Owen E.	French, Miss Eva
Lemen, Mrs. Lewis E.	James, Miss Elsie
Lemen, Mrs. Lewis James	Cherry, Miss Louise C.
Lentz, Mrs. Joseph A.	Hover, Miss Harriett
Lewis, Mrs. John R.	Hart, Miss Lillian H.

Present	Formerly
Lewis, Mrs. Mason A.	Fish, Miss Dorothy Louise
Loughridge, Mrs. Charles	Harmon, Miss Mel.
Luff, Mrs. Charles W.	Buckle, Miss Pearl Lillian
Lyman, Mrs. Dr. Chas. B.	Miller, Miss Ella
MacCracken, Mrs. Robert E.	Thompson, Miss Gertrude
MacFarland, Mrs. Finlay L.	Searaway, Miss Ellen P.
MacWhirter, Mrs. Hugh L.	Bleakie, Miss Agnes
Main, Mrs. David J.	Bansbach, Miss Antonia
Manly, Mrs. George C.	Blake, Miss Allie V.
Mayo, Mrs. Dudley D., Jr.	Lewis, Miss Flora
Mayo, Mrs. Ralph B.	Meredith, Miss Florence D.
Member Mt. Vernon Country Club.	
McAfee, Mrs. Harry E.	Foster, Miss Bertha Florence
McAllister, Mrs. Henry	Ketcham, Miss Phebe H.
McCarty, Mrs. Alston M.	Cleveland, Miss Gertrude V. V.
McClure, Mrs. Louis Chas.	Shrock, Miss Ada
McComb, Mrs. Edgar	Baker, Miss Dorothy Ferguson
McCord, Mrs. George L.	Crandell. Miss Emma Louise
McCourt, Mrs. Peter	Stewart, Miss Jessie
McDaniel, Mrs. Nellie Toovey	Toovey, Miss Nellie
McFarland, Mrs. William R.	Hanford, Miss Clara
McFarlane, Mrs. Frederick	Kruse, Miss Ida
Professor of English, University of Denver, Lecturer.	
McGrath, Mrs. Martin	Thomas, Miss Dora
Member American Legion Auxiliary.	
McMurtrie, Mrs. Samuel	Easley, Miss Era
McMurtry, Mrs. John G.	Gove, Miss Caro
McPhee, Mrs. Charles D., Jr.	Morrisse, Miss Theophelia
McPhee, Mrs. John Elmer	Eddy, Miss Sarah N.
McPhee, Mrs. William P.	Cranmer, Miss Gessica
Melville, Mrs. Max D.	Nicholson, Miss Ruth H.
Merryweather, Mrs. W. Orford	Owen, Miss Margaret
Miller, Mrs. Arthur P.	Murphey, Miss Anabell
Miller, Mrs. Arthur Scott	Combs, Miss Emma
Miller, Mrs. Victor A.	Brigham, Miss Helen
Mitchell, Mrs. C. Edward	Manly, Miss Marian A.
Mitchell, Mrs. Clark G.	Quentin, Miss Ida
Mitchell, Mrs. John Clark	Goodell, Miss Clara M.
Moore, Mrs. Hudson	Davis, Miss Pochie
Morris, Mrs. Annie D.	Dickinson, Miss Annie
Morris, Mrs. P. Randolph	Hughes, Miss Louisa A.
Morse, Mrs. Calvin H.	Sanderson, Miss Adelaide L.

Present	Formerly
Murphy, Mrs. Edward Roberts	Hall, Miss Minnie B. Governor Sons & Daughters of the Pilgrims; member D. A. R., Colorado Chapter.
Myers, Mrs. Julius A.	Eaton, Miss Harriett
Nathan, Mrs. Ernest J.	Brown, Miss Alice J.
Nathan, Mrs. Louis M.	Rowland, Miss Corinne
Newton, Mrs. James Q.	Singleton, Miss Nellie
Newton, Mrs. Robert P.	Boyle, Miss Elizabeth Wray
Newton, Mrs. Whitney	Quigg, Miss Mary R.
Norton, Mrs. Chalmers S.	Hiddinger, Miss Hilda Frances
Norton, Mrs. S. E. Jonnie	King, Miss Cressie
Oakes, Mrs. F. Warren, Jr.	James, Miss Evelyn
Oakes, Mrs. William F.	McKinnis, Miss Fannie
Oberfelder, Mrs. Arthur M.	Marx, Miss Hazel Helen
O'Brien, Mrs. A. J.	Ebert, Miss Ida J.
O'Donnell, Mrs. Canton	Bryant, Miss Dorothy
O'Donnell, Mrs. Thomas J.	Dwyer, Miss Kathryn
Orr, Mrs. Robert James	McIntosh, Miss Janet N.
Owen, Mrs. James	Churchill, Miss Winifred
Owen, Mrs. William R.	McMurtrie, Miss Persis
Patterson, Mrs. Charles L.	Zang, Miss Gertrude
Perkins, Mrs. Clarence B.	Stearns, Miss Lillian Burt
Petrikin, Mrs. William L.	Delbridge, Miss Eloise N.
Phipps, Mrs. Genevieve C.	Chandler, Miss Genevieve
Phipps, Mrs. Lawrence C.	Rogers, Miss Margaret
Phipps, Mrs. Lawrence C., Jr.	Hart, Miss Gladys
Pope, Mrs. Horton	Turner, Miss Nancy
Porter, Mrs. William E.	Curtis, Miss Permelia
Price, Mrs. Adolph L.	Diamond, Miss Regina
Rankine, Mrs. Archibald M.	Harrison, Miss Lora Mae
Read, Mrs. Benjamin S.	Stevens, Miss Sally Berry
Reed, Mrs. Verner Z., Jr.	Quentell, Miss Gladys
Reynolds, Mrs. Charles H.	Holland, Miss Anabel
Richards, Mrs. Jarvis	Estabrook, Miss Clarice Authoress, Member Fourtnightly Club.
Riche, Mrs. Francis G.	Eaves, Miss Dorothy E. M.
Riche, Mrs. Jerome S.	Cholvin, Miss Mary
Ritter, Mrs. Halsted L.	May, Miss Grace L.
Robinson Mrs. LeRoy Kent	MacFarland, Miss Nan
Robinson, Mrs. P. J. Edwin	Smith, Miss Carrie
Robinson, Mrs. Wm. Francis	Linscott, Miss May
Robinson, Mrs. William P.	Terry, Miss Ellen

Present	Formerly
Roche, Mrs. John J.	Aspinwall, Miss Ella C.
Rohn, Mrs. Oscar	Foster, Miss Lou
Russell, Mrs. Robert	Chatlain, Miss Olive Louisa
Russell, Mrs. William E.	Seerie, Miss Helen
Savageau, Mrs. Roch A.	Duhring, Miss Celeste
Sayre, Mrs. Hal	Dart, Miss Elizabeth
Sayre, Mrs. Robert H.	Berger, Miss Gertrude B.
Schaefer, Mrs. P. C.	Dunphy, Miss Belle
Schomburg, Mrs. Theodore A.	Whigham, Miss Lulu M.
Schuyler, Mrs. Karl C.	Shepard, Miss D. Alsena
Schwartz, Mrs. Joseph I.	Steinfels, Miss Bertha
Shaw, Mrs. Ed	Mitts, Miss Ida
Shinn, Mrs. Charles A.	Smith, Miss A. Carlyle
Sidlo, Mrs. Charles T.	Handley, Miss Helen
Smith, Mrs. E. Salisbury	MacFarlane, Miss Grace
Smith, Mrs. Jos. Emerson	Bell, Miss Eudochia
Smith, Mrs. W. Hawley	Hitchcock, Miss Mary C.
Solis, Mrs. Ramon	Dyer, Miss Mary H.
Standart, Mrs. Frederick W.	Clough, Miss Carrie M
Stannard, Mrs. Clare N.	Thompson, Miss Josephine K.
Stearns, Mrs. Robert L.	Pitkin, Miss Amy
Stebbins, Mrs. Herbert Cobb	Coombe Miss Lucy
Stein, Mrs. Marie de Mare	de Mare, Miss Marie
Pres. Alliance Francaise,	Pres. La Quinzaine.
Stevens, Mrs. Le Vergne B.	Hover, Miss Anne
Stoll, Mrs. Herbert M.	Havekorst, Miss Lucile
Stratton, Mrs. Bruce E.	Kirkland, Miss Katherine
Strickland, Mrs. Dudley W.	Thorpe, Miss Ruby
Tammen, Mrs. Harry H.	Reid, Miss Agnes
Temple, Mrs. Clyde Verne	Liebhardt, Miss Georgia G.
Thompson. Mrs. Charles H.	Taylor, Miss Eva
Toll, Mrs. Henry W.	Martin, Miss Cyrena Van S.
Toll, Mrs. Katherine W.	Wolcott, Miss Katharine E.
Toll, Mrs. Oliver Wolcott	Sampson, Miss Merle d'Aubigne
Tompkins, Mrs. Howard R. K.	Rathvon, Miss Anne C.
Townsend, Mrs. B. D.	Thompson, Miss Luella May
Tschudi, Mrs. Frank N.	Briggs, Miss Helen Frances
Urling, Mrs. Alexander W.	Fisher. Miss Madeleine R.
Vaile, Mrs. Anna Wolcott	Wolcott, Miss Anna L.
Vallery, Mrs. George W.	Pickard, Miss Martha E.
Van Mater, Mrs. Henry	Aiken, Miss Frances
Van Schaack, Mrs. Henry C.	Mitchell, Miss Clara S.

Present	Formerly
Van Wagenen, Mrs. Gerret B.	Hitch, Miss Elizabeth J.
Vidler, Mrs. Rees C.	Green, Miss Kate
Wade, Mrs. Howard Gardner	Van Zant, Miss Glenna Dale
Wade, Mrs. Will H.	Patton, Miss Elma L.
Wadleigh, Mrs. Frank A.	Izard, Miss Harriet Greig
Ward, Mrs. Orlando	Hanington, Miss Edith
Waring, Mrs. James J.	Porter, Miss Ruth
Warren, Mrs. Jay L.	Salter, Miss Ellen N.
Weckbach, Mrs. Edward J.	Hanford, Miss Gertrude
Weckbaugh, Mrs. Ella Mullen	Mullen, Miss Ella
Welborn, Mrs. Jesse F.	Baker, Miss Ada E.
Welch, Mrs. Charles C.	Armstrong, Miss Claire
Wells, Mrs. Bulkeley	Licking, Miss Virginia
Wells, Mrs. Charles E.	Bonney, Miss Estelle
Wells, Mrs. George T.	Robbins, Miss Charlotte B.
Wells, Mrs. Russell B.	Gillespie, Miss Marie
Wensley, Mrs. Richard	Walker, Miss Maude B.
West, Mrs. William Miles	Rusk, Miss Elizabeth
Weston, Mrs. Chester G.	Russell, Miss Grace
Wheeler, Mrs. Stephen	Owen, Miss Emily
Wheelock, Mrs. Jesse M.	Vorhis, Miss Emma Frances
White, Mrs. Theodore	Freeman, Miss Edith Margaret
Whitehead, Mrs. Charles B.	Curtis, Miss Harriett
Whitted, Mrs. Elmer E.	Ghost, Miss Genevieve
Wilkin, Mrs. Ella Mullen	Mullen, Miss Ella
Wilkins, Mrs. James H., Sr.	White, Miss Lily A.
Wilkins, Mrs. J. Herbert, Jr.	Gove, Miss Margaret
Willcox, Mrs. Charles McA.	Roberts, Miss de Pazza
Wilson, Mrs. Arthur D.	Geisel, Miss Lillian M.
Wilson, Mrs. C. Emmett	Granteer, Miss Carrie
Wolcott, Mrs. Roger H.	Dugal, Miss Louise W.
Wolf, Mrs. George O.	Stearns, Miss Mabel
Wood, Mrs. Frederick Hunt	Collins, Miss Roxanna A.
Wood, Mrs. Samuel N.	Frizelle, Miss Luella
Woodward, Mrs. Frank L.	Farnam, Miss May
Member Colony Club, New York, N. Y.	
Woolston, Mrs. Paul L.	Trueblood, Miss E. Mildred
Wright, Mrs. James N.	Rollo, Miss Catherine
Yetter, Mrs. Edward J.	Dean, Miss Helen Armour
Youngerman, Mrs. Harry L.	Green, Miss Pearl M.
Zang, Mrs. Adolph J.	Vogt, Miss Minnie L.
Zang, Mrs. Philip A.	Burnell, Miss Ruth

BIRTH-PLACE
of some of Denver's representative women

Adams, Mrs. Clarence H.	Central City, Colo.
Adams, Mrs. Frederic A.	Brooklyn, N. Y.
Aitken, Mrs. Andrew D.	Aledo, Ill.
Aitken, Mrs. Richard McK.	Missouri
Alexander, Mrs. Hugh J.	Warren, Pa.
Alexander, Mrs. Hugh J.	Denver, Colo.
Almirall, Mrs. Leon Vincent	Bozeman, Mont.
Arneill, Mrs. James Rae	Pittsburg, Pa.
Arnold, Mrs. Frazer	Muncie, Ind.
Atterholt, Mrs. Frank M.	Clarksburg, W. Va.
Baker, Mrs. Cheney R.	Denver, Colo.
Bannister, Mrs. L. Ward	Des Moines, Iowa
Bansbach, Mrs. Louis P.	Denver, Colo.
Bardwell, Mrs. Rodney J.	Maple Rapids, Mich
Bare, Mrs. Frank A.	Seymour, Ind.
Barney, Mrs. Charles Norton	New York, N. Y.
Barth, Mrs. M. Allen	Colo. Springs, Colo.
Beans, Mrs. Walter	Philadelphia, Pa.
Beatty, Mrs. Henry M.	Fort Wayne, Ind.
Bellamy, Mrs. Harry E.	Denver, Colo.
Benedict, Mrs. J. J. B.	Denver, Colo.
Bennett, Mrs. Horace W.	Denver, Colo.
Berger, Mrs. William B.	Denver, Colo.
Berry, Mrs. Benjamin H.	Central City, Colo.
Berry, Mrs. Corinda A.	W. Harwich, Mass.
Best, Mrs. John Walter	Denver, Colo.
Billings, Mrs. Fred W.	Grand Island, Neb.
Blackmer, Mrs. Myron K.	Colo. Springs, Colo.
Boettcher, Mrs Claude K.	Denver, Colo.
Bohm, Mrs Henry	Minneapolis, Minn.
Bonnell, Mrs. Robert Owen	Wheeling, W. Va.

Bonney, Mrs. Sherman G. ..... De Kalb, Ill
Borst, Mrs. Charles R. ..... Denver, Colo.
Botterill, Mrs. Tom ..... Winnipeg, Canada
Bowman, Mrs. Clinton A. ..... Sterling, Ill.
Bradford, Mrs. William W. ..... Denver, Colo.
Bradley, Mrs. George T. ..... Ontario, Canada
Braukman, Mrs. Ernest H. ..... Cleveland, Ohio
Brautigam, Mrs. Henry W. ..... Denver, Colo.
Broadhurst, Mrs. Ralph M. ..... Denver, Colo.
Brooks, Mrs. Ralph D. ..... Chicago, Ill.
Brown, Mrs. Carroll T. ..... Denver, Colo.
Brown, Mrs. Harlow G. ..... Denver, Colo.
Brown, Mrs. Jackson ..... Denver, Colo.
Brown, Mrs. Jas. Frederic H. ..... Fairmont, W. Va.
Bryant, Mrs. Routt A. ..... Denver, Colo.
Bundy, Mrs. Harry Webb ..... Denver, Colo.
Burger, Mrs. James C. ..... New York, N. Y.
Campbell, Mrs. Clarence G. ..... Denver, Colo.
Campbell, Mrs. Richard C. ..... Denver, Colo.
Carroll, Mrs. Howard R. ..... Denver, Colo.
Chalmers, Mrs. David T. ..... New York, N. Y.
Childs, Mrs. Samuel B. ..... Henderson, Ky.
Clark, Mrs. Paul Maltby ..... Cleveland, Ohio
Cleland, Mrs. Percy E. ..... Wheeling, W. Va.
Cleveland, Mrs. Newcomb ..... Garrettsville, N. Y.
Cobb, Mrs. Clarence ..... Denver, Colo.
Cooper, Mrs. John J. ..... Clarinda, Iowa
Cosgriff, Mrs. Thomas A. ..... Cheyenne, Wyo.
Coykendall, Mrs. Edgar H. ..... Denver, Colo.
Craig, Mrs. John L. ..... Saginaw, Mich.
Crandell, Mrs Ralph E. ..... Omaha, Neb.
Cranmer, Mrs George E. ..... Denver, Colo.
Crocker, Mrs. Frank Walter ..... La Grange, Tenn.
Cusack, Mrs. Christopher F. ..... Denver, Colo.
Dake, Mrs. Alvin C. ..... Massachusetts
Dempsey, Mrs. A. Norman ..... Kankakee, Ill.
Denison, Mrs. Frank J. ..... Springfield, Ill.
Dines, Mrs. Thomas A. ..... Petersburg, Va.
Downer, Mrs. I. Frank ..... Denver, Colo.
Downs, Mrs. William D. ..... Cambridge, N. Y.
Drinkwater, Mrs. John H. ..... Sunshine, Colo.

Drury, Mrs. Samuel R.....New Orleans, La.
Dunlevy, Mrs. Elias Fassett.....Algouse, Mich.
Ellis, Mrs. Charles Arthur.....Dover, Tenn.
English, Mrs. Harry J.....Hudson, N. Y.
English, Mrs. Robert W.....Greenupsbury, Ky.
Enos, Mrs. Charles R.....Charlston, W. Va.
Evans, Mrs. John.....Denver, Colo.
Fitz-Hugh, Dr. Julia D.....Ohio
Fleming, Mrs Calvin.....West Newton, Pa.
Gano, Mrs. Merritt W.....Denver, Colo.
Gano, Mrs. Merritt W., Jr.....Chicago, Ill.
Gengenbach, Mrs. Franklin P...Denver, Colo.
Glessner, Mrs. Edmund T.....Denver, Colo.
Goddard, Mrs. Richard H.....Indianapolis, Ind.
Graham, Mrs. William H.....Petrolla, Ont., Canada
Grant, Mrs. William W.....Culpeper, Va.
Grant, Mrs. William W., Jr.....Philadelphia, Pa.
Green, Mrs. Frederick J.....Philadelphia, Pa.
Greenawalt, Mrs. John F.....Baltimore, Md.
Gregg, Mrs. Hamilton.....Denver, Colo.
Gregg, Mrs. Nathan.....Denver, Colo.
Hadley, Mrs. Chalmers.....Denver, Colo.
Hall, Mrs. J. N.....Sterling, Colo.
Hanington, Mrs. Henry.....Normal, Ill.
Hartzell, Mrs. Ralph.....Canton, Ohio
Hasler, Mrs. J. Everett.....Denver, Colo.
Haughey, Mrs. Walter J.....Battle Creek, Mich.
Hearon, Mrs. Robert L.....Lyndon, Ohio
Helwig, Mrs. Clarence F.....Colfax Co., New Mexico
Hendrie, Mrs. Charles F.....Cleveland, Ohio
Hicks, Mrs. Alfred C.....Hannibal, Mo.
Hilliker, Mrs. Charles E.....Denver, Colo.
Holmes, Mrs. Maurice G.....Kansas City, Mo.
Hopkins, Mrs. Benjamin S.....St. Louis, Mo.
Hover, Mrs. William A.....Milwaukee, Wis.
Hunter, Mrs. A. V.....St. Louis, Mo.
Johnson, Mrs. Chas. Alfred.....Newark, N. J.
Johnson, Mrs. Jarvis.....Denver, Colo.
Jones, Mrs. Gordon.....Odessa, Mo.
Jones, Mrs. Herbert F.....Denver, Colo.
Kelley, Mrs. Alexander J.....Oakland, Tenn.

Kendrick, Mrs. Charles A.....Denver, Colo.
Kendrick, Mrs. Leslie R.....Denver, Colo.
Kistler, Mrs. Frank E.....Mattoon, Ill.
Knight, Mrs. Charles E.....Louisville, Ky.
Kohn, Mrs. Samuel E.....Boulder, Colo.
Lees, Mrs. Jas. Randolph.....St. Louis, Mo.
Lemen, Mrs. Lewis James.....Denver, Colo.
Lewis, Mrs. Mason A.....Denver, Colo.
Loughridge, Mrs. Charles.....Chicago, Ill.
Luff, Mrs. Charles W.....Salt Lake City, Utah
MacFarland, Mrs. Finlay L.....Pictou, N. B., Canada
MacWhirter, Mrs. Hugh L.....Andes, N. Y.
Main, Mrs. David J.....Denver, Colo.
Mayo, Mrs. Ralph B.....Denver, Colo.
McAfee, Mrs. Harry E.....Great Falls, Mont.
McClure, Mrs. Louis Chas.....Denver, Colo.
McCourt, Mrs. Peter.....Adrian, Mich.
McDaniel, Mrs. Nellie Toovey....Denver, Colo.
McFarlane, Mrs. Frederick.....Black Hawk, Colo.
McGrath, Mrs. Martin.....Confidence, Iowa
McMurtry, Mrs John G.....Denver, Colo.
Melville, Mrs. Max D.....Denver, Colo.
Merryweather, Mrs. W. Orford..Denver, Colo.
Miller, Mrs. Arthur P.....Meadville, Pa.
Mitchell, Mrs. Clark G.....Denver, Colo.
Mitchell, Mrs. John C..... .....Leadville, Colo.
Moore, Mrs. Hudson.....Atlanta, Ga.
Morris, Mrs. Annie D.....Charleston, W. Va.
Morris, Mrs. P. Randolph.....Denver, Colo.
Morse, Mrs. Bradish P.....Denver, Colo.
Murphy, Mrs. Edward Roberts..Denver, Colo.
Nathan, Mrs. Ernest J.....Burlington, Wis.
Nathan, Mrs. Louis M.....Brooklyn, N. Y.
Oberfelder, Mrs. Arthur M.....Denver, Colo.
O'Donel, Mrs. Charles M.....New Orleans, La.
Orr, Mrs. Robert James.....Las Animas, Colo.
Owen, Mrs. James.....Lawrence, Kan.
Owen, Mrs. William R.....Denver, Colo.
Parker, Mrs. Alfred H.....Fort Collins, Colo.
Patterson, Mrs. Chas. L.....Denver, Colo.
Perkins, Mrs. Clarence B.....Denver, Colo.

Phipps, Mrs. Lawrence C.....Denver, Colo.
Phipps, Mrs. Lawrence C., Jr.....Council Bluffs, Iowa
Porter, Mrs. William E.....Denver, Colo.
Read, Mrs. Benjamin S.....Carthage, Tenn.
Reynolds, Mrs. Charles H.....Nebraska City, Neb.
Richards, Mrs. Jarvis.....Dayton, Ohio
Rinkle, Mrs. Paul Smith.....Denver, Colo.
Robinson, Mrs. Leroy Kent.....Longmont, Colo.
Robinson, Mrs. William P.....Canon City, Colo.
Rohn, Mrs. Oscar.....Butler, Pa.
Russell, Mrs. Robert.....Mansfield, Ohio
Sayre, Mrs Hal. .....Baraboo, Wis.
Sayre, Mrs. Robert H.....Denver, Colo.
Shaw, Mrs. Ed.....Sorgourney, Iowa
Shinn, Mrs. Charles A.....Mattoon, Ill.
Sidlo, Mrs. Charles T.....Brooklyn, N. Y.
Smith, Mrs. E. Salisbury.....Denver, Colo.
Smith, Mrs. Jos. Emerson.....San Antonio, Tex.
Smith, Mrs. W. Hawley.....Detroit, Mich.
Solis, Mrs. Ramon.....Seattle, Wash.
Standart, Mrs. Frederick W.....Denver, Colo.
Stearns, Mrs. Robert L.....Denver, Colo.
Stebbins, Mrs. Herbert Cobb.....Jasper, Minn.
Stein, Mrs. Marie de Mare.....Paris, France
Tammen, Mrs. Harry H.....Petersburg, Va.
Toll, Mrs. Henry W.....Philadelphia, Pa.
Toll, Mrs. Katharine W.....Cleveland, Ohio
Toll, Mrs. Oliver W.....Charlottsville, Va.
Tompkins, Mrs. Howard R. K...Denver, Colo.
Townsend, Mrs. B. D.....East Grand Forks, Minn.
Trott, Mrs. Alfred B.....Akron, Ohio
Urling, Mrs. Alexander W.....Pittsburgh, Pa.
Vaile, Mrs. Anna Wolcott.....Longmeadow, Mass.
Vallery, Mrs. George W.....Salt Lake City, Utah
Van Mater, Mrs. Henry.....Rome, N. Y.
Wade, Mrs. Howard Gardner.....Denver, Colo.
Wade, Mrs. Will H.....Rush Co., Ind.
Waring, Mrs. James J.....Denver, Colo.
Weckbach, Mrs. Edward J.....St. Louis, Mo.
Weckbaugh, Mrs. Ella M.....Denver, Colo.
Wegemann, Mrs. Carroll H.....Baltimore, Md.

Welch, Mrs. Charles C.....Denver, Colo.
Wells, Mrs. Bulkeley.....Battle Mt., Nev.
Wells, Mrs. Charles E.....Traer, Iowa
Wells, Mrs. George T.....Boulder, Colo.
Wells, Mrs. Russell B.....Denver, Colo.
West, Mrs. William Miles.....Fairport, Ohio
Weston, Mrs. Chester G.....Minneapolis, Minn.
Wheelock, Mrs. Jesse M.....Terre Haute, Ind.
Whitted, Mrs. Elmer E.....Denver, Colo.
Wilkins, Mrs. James H., Sr.....Lexington, Ky.
Wilkins, Mrs. J. Herbert, Jr.....Denver, Colo.
Willcox, Mrs. Charles McA.....Independence, Mo.
Wolcott, Mrs. Roger H.....Denver, Colo.
Wolf, Mrs. George O.....Denver, Colo.
Wood, Mrs. Frederick Hunt.....Boston, Mass.
Woolston, Mrs. Paul L.....Salisbury, Mo.
Wright, Mrs. James N.....Chicago, Ill.
Yetter, Mrs. Edward J.....Chicago, Ill.
Zang, Mrs. Phillip A.....Denver, Colo.
Zang, Mrs. Adolph F.....Kansas City, Mo.

Social Department

Giving Heads of the Family, Street Address, Telephone Number, and Younger Members of Family Unmarried

Scene in Colorado—America's Playground. Not Far from Denver

Social Dept.

A

Acheson, Mr. and Mrs. John M., 1290 So. High St. South 6159W
Adams, Mr. and Mrs. Clarence H., 765 Gilpin St. York 2031
Adams, Mr. and Mrs. Frank, 840 Logan St. South 10
Adams, Mr. and Mrs. Frederic Atherton, 745 Marion. Franklin 1820
Adams, Mr. and Mrs. Jas. Beecher, 950 Penn. York 3228
Miss Virginia C.
Mr. James B., Jr.
Mrs. Hulet A. Griffith.
Adams, Mr. and Mrs. Samuel C., 1320 Franklin. York 1769W
Miss Dorothy.
Addoms, Mrs. Fred E., 1560 Lincoln St. Champa 3730W
Ady, Mr. George E., 1332 Tremont St. Champa 5709
Aitken, Mr. and Mrs. Andrew D., 766 Milwaukee. York 788
Aitken, Mr. and Mrs. Leonard L., 1100 E. 7th Ave. South 872
Miss Regina.
Aitken, Mr. and Mrs. Richard McKinnie, 2211 Bellaire. York 5484
Aldrich, Mr. and Mrs. Harry L., 109 Franklin. South 5026
Aldrich, Mr. and Mrs. Harry L., Jr., 462 Gilpin. York 6411W
Alexander, Mr. and Mrs. Hugh J., 199 Lafayette. South 1115
Alexander, Mr. and Mrs. Phillip K., 140 Humboldt. South 323
Aley, Mr. and Mrs. Ben B., 2142 Gaylord St. York 2393
Allen, Mr. and Mrs. Charles L., 661 Franklin St. York 2004
Allen, Mr. and Mrs. Cyrus G., 4305 E. 14th Ave. York 8405W
Allen, Mr. C. Walter, 1052 St. Paul. York 7388W
Allen, Mr. and Mrs. Frank P., 1124 Vine St. York 1030
Almirall, Mr. and Mrs. Leon Vincent, 1317 Birch. York 4684
Anderson, Miss M. Jeanette, 1560 Sherman St. Main 272
Anderson, Dr. and Mrs. Thompson, 1440 Columbine. York 2427
Antonides, Mr. and Mrs. H., Ralph, 360 Humboldt. South 3637
Apple, Col. and Mrs. George M., 1755 Grant. Champa 6929W
Arneill, Dr. and Mrs. James Rae, 1055 Penn. St. Main 83
Miss Anne.
Mr. James Rae, Jr.
Arnold, Mr. and Mrs. Frazer, 7035 E. 7th Ave. York 6028J

Social Department

Ashley, Mr. and Mrs. Frank R., Enquire. Franklin 928
Mr. Frank R., Jr.
Atchison, Mr. and Mrs. G. T., 1645 E. 16th Ave. York 1821
Atterholt, Mr. and Mrs. Frank M., Traveling.
Mr. Frank M., Jr.

B

Babcock, Mr. Charles W., 1120 Grant. Main 3931
Babcock, Mr. Frank E., 1120 Grant. Main 3931
Bailey, Mr. and Mrs. Dewey C., 1543 York St. York 809
Bailey, Mr. and Mrs. Fred W., Metropole Hotel. Main 4078
Baker, Mr. and Mrs. Cheney R., 180 Gilpin St. South 5630
Ball, Mr. Edward R., Denver Athletic Club. Champa 1100
Ballachey, Mr. and Mrs. George P., 657 Lafayette. South 3929
Ballantine, Mr. and Mrs. George W., 1450 High. York 99
Ballantine, Mr. and Mrs. G. W., Jr., 320 Humboldt. South 3223
Ballantine, Mr. and Mrs. Norman S., 1825 Williams. York 5459
Ballou, Mr. Franklin, 316 Corona St. South 5097
Bane, Dr. and Mrs. William M., 821 Fillmore. York 7325
Banks, Mr. and Mrs. Charles H., 935 Humboldt. York 3259
Bannister, Mr. and Mrs. L. Ward, 849 Race St. York 3171
Bansbach, Mr. and Mrs. Louis P., 1045 Logan St. Main 3200
Barbour, Mr. and Mrs. A. Wallace, 1310 Williams. York 3243J
Miss Mildred.
Bardwell, Mr. and Mrs. Rodney J., 2240 Ash St. York 1985
Miss Edith B.
Mr. Rodney J., Jr.
Mr. James Shepherd.
Bare, Mr. and Mrs. Frank A., 1450 Grant. Champa 3654
Barkalow, Mr. and Mrs. Newton E., 1447 Gilpin. York 211
Miss Genevieve.
Barkalow, Mr. and Mrs. Robert V., 319 Lafayette. South 5082
Barke, Mr. Arthur R., 1808 Gaylord. York 1336
Barker, Mr. and Mrs. John E., 3810 E. 17th Ave. York 482
Barker, Mrs. William J., 1126 Steele St. York 8432
Barkuloo, Mr. and Mrs. Henry S., 1261 Penn. Main 7114
Miss Anne Louise.
Miss Margaret.
Barmettler, Mr. and Mrs. Frank, 626 Fillmore. York 8711W
Barnett, Mr. and Mrs. John T., 1024 Lafayette. York 949
Barnett, Mr. and Mrs. M. D., 1426 High St. Franklin 749
Miss Amiee Esther.
Mr. Stanley G.

Barney, Mrs. Chas. Norton, 1645 E. 7th Ave. York 1895
Mr. Danforth Barney.
Mr. Arthur Young Barney.
Barr, Mr. and Mrs. John L., Paramount Apts. Champa 7793
Barrows, Mr. and Mrs. John S., 1515 E. 9th Ave. Franklin 1521
Bartels, Mr. and Mrs. Earl G., 2085 Albion St. York 4657
Bartels, Mr. and Mrs. Gustave C., 1401 Vine St. York 17
Barth, Mr. and Mrs. M. Allen, 649 Cook. York 2583
Barth, Mr. and Mrs. Moritz, 1421 High. Franklin 623
Barthes, Mr. and Mrs. E. C., 1267 Marion. York 6072W
Miss Eunice L.
Bartlett, Mr. and Mrs. A. W., 1016 Downing. York 3906
Mr. Augustus W., Jr.
Bartlett, Mr. and Mrs. Geo. F., Jr., 830 Vine St. York 2149
Bartlett, Dr. and Mrs. Frank L., 944 Sherman. South 2929
Bates, Mr. and Mrs. Benj. F., 712 Lafayette St. York 1875
Bayly, Mr. and Mrs. Charles, Perrenoud Apts. Champa 3572M
Beacom, Mr. and Mrs. Thomas H., Enquire. Main 916
Beam, Mrs. T. Walter, 1206 Humboldt St. York 124
Miss Marguerite.
Beans, Mr. and Mrs. Walter, 2090 Ash St. York 4137
Beattie, Mr. and Mrs. Wm. L., Auditorium Hotel. Champa 70
Mr. Irwin S.
Miss Emilie Blair Milligan.
Beatty, Mr. and Mrs. Henry M., 825 York. York 7598
Miss Helen H.
Bechtol, Mr. Richard D., 1245 Clayton. York 1247J
Bechtold, Mr. and Mrs. Martin L., 960 Sherman. South 4511
Beckwith, Mr. and Mrs. A. J., 1401 Fillmore. York 1079
Behneman, Mr. and Mrs. Henry F., 678 Lafayette. South 5550
Miss Doris.
Bell, Mr. and Mrs. Alfred B., 1360 Birch St. York 1196
Miss Dorothy Bradley.
Bell, Mrs. Elisha S., 900 Clarkson. York 2474
Bell, Mr. and Mrs. W. A. J., 1133 Race. Franklin 1634
Bellamy, Mr. and Mrs. Harry E., 1174 Race St. York 223
Benedict, Mr. and Mrs. Jas. D., 1200 Penn. York 605
Miss Eleanor.
Mr. Mitchell.
Benedict, Mr. and Mrs. J. J. B.,
Wyldemere Farm, Littleton. Littleton 160
Benkelman, Mr. George W., 1080 Lafayette St. York 3483
Bennett, Mr. and Mrs. Horace W., Brown Palace Hotel. Main 1740
Summer Residence, "Wolhurst," Littleton 151
Miss Virginia.

Social Department

Bennett, Mr. and Mrs. Mark J., 1035 Corona.	York 3333
Bent, Mrs. Alfred E., 719 Franklin.	Franklin 1622
Bentley, Mr. and Mrs. O. W., 1222 E. 16th Ave.	Franklin 966M
Berg, Mr. and Mrs. Walter A., 1410 Grant.	Main 7710
Berger, Mr. and Mrs. Augustus B., 354 Ogden.	South 5338J
Berger, Mr. and Mrs. George B., 124 Lafayette.	South 222
Miss Margaret B.	
Mr. Merriam.	
Berger, Mr. and Mrs. William B., 765 Penn. St.	South 426
Bernard, Mr. and Mrs. C. C., 1515 E. 9th Ave.	York 7296
Berry, Mr. and Mrs. Benjamin H., 1670 Hudson.	Franklin 1875
Berry, Mrs. Corinda A., 669 Franklin St.	York 5653
Best, Mrs. John Walter, 1054 Emerson.	Franklin 64
Bethel, Mrs. William D., 840 Pearl.	York 1202
Billings, Mr. and Mrs. Frederick W., 1756 Grant.	Main 7781
Miss Emily.	
Bingham, Mr. and Mrs. Homer W., 855 Vine.	York 541
Birmingham, Miss Anna M., 1671 Logan St.	Champa 3265W
Birmingham, Miss Mae A., 1671 Logan St.	Champa 3265W
Birmingham, Miss Sadie E., 1671 Logan St.	Champa 3265W
Birney, Mr. and Mrs. Cyrus M., 735 Fillmore.	Franklin 1575
Birney, Mr. and Mrs. Frank L., 1222 E. 16th Ave.	Franklin 900
Birney, Mr. and Mrs. Samuel M., 2248 Clermont.	York 381
Bishop, Mr. and Mrs. Edward A., 1001 E. 7th Ave.	South 3405
Black, Dr. and Mrs. Melville, 669 Emerson St.	South 423
Blackmer, Mr. Henry M., 975 E. 7th Ave.	South 5292
Blackmer, Mr. and Mrs. Myron K., 1212 Grant St.	Main 6284
Blanc, Mr. and Mrs. Samuel P., 1074 Pearl.	York 3152
Miss Elizabeth.	
Blasing, Mrs. Bert L., 1410 Grant St.	Champa 2630
Blayney, Mr. and Mrs. Wm. N. W., 909 Grant St.	South 2300
Miss Helen.	
Blickensderfer, Mr. and Mrs. Clark, 850 Grant.	South 5770J
Blood, Mr. and Mrs. James H., 1300 Columbine.	York 63
Mrs. Alma B. Fetzer.	
Blood, Mr. and Mrs. Walter W., 740 Vine St.	York 2304
Blount, Mr. and Mrs. G. Dexter, 314 Lafayette.	South 715
Boettcher, Mr. and Mrs. Charles, 1201 Grant St.	Main 2203
Boettcher, Mr. and Mrs. Claude K., 400 E. 8th Ave.	South 1300
Bohm, Mrs. Henry, 1040 Pennsylvania St.	York 299
Bond, Mr. and Mrs. William M., 1043 Emerson.	York 2153
Bonfils, Mr. and Mrs. Fred G., 1500 E. 10th Ave.	Franklin 184
Miss Helen G.	
Bonnell, Mr. and Mrs. Robert Owen, 441 Franklin.	South 7008
Bonney, Dr. and Mrs. Sherman G., 1128 Grant.	Champa 395

Borst, Mr. and Mrs. Charles R., 2909 E. 14th Ave. York 3518R
Bosworth, Mr. and Mrs. Arthur H., 660 Washington. South 5330
Bosworth, Mr. and Mrs. Giles B., 670 Emerson. South 5255
Bosworth, Mr. and Mrs. Harold O., 766 Gaylord. York 4077
Bosworth, Mrs. Leonora, 1400 Josephine St. York 3232
Bosworth, Mr. and Mrs. Robert G., 1200 Clarkson. York 3320
Botterill, Mr. and Mrs. Tom, 2200 Birch. Silent Number
Boutwell, Mr. and Mrs. Cyrus, 2325 Birch. Franklin 142
Bowman, Mr. and Mrs. Clinton A., 2279 E. 7th Ave. York 5312
Boyle, Rev. W. H. Wray, 1650 Sherman St. Champa 4248
Mr. McLeod.
Bradbury, Mr. and Mrs. John H., 1064 Gaylord. York 1461
Bradbury, Mr. and Mrs. William C., 1440 Race. York 208
Mrs. Isabelle B. Gelder.
Bradford, Mr. and Mrs. Herbert A.,
709 E. 12th Ave. Franklin 948
Bradford, Mr. and Mrs. William W., 456 Ogden. South 5355
Bradley, Mr. and Mrs. George T., 1410 Grant. Main 5525
Brasier, Mr. and Mrs. Chester R., 1405 Gaylord. Franklin 212W
Braukman, Mr. and Mrs. Ernest H., 1521 Niagara. York 3398
Mr. Clarence A.
Mr. Theodore H.
Brautigam, Mr. and Mrs. Henry W., 674 Downing. South 937
Brerton, Mr. and Mrs. William H., 2221 Grape. York 8584
Brigham, Mrs. Lillian Rice, 1627 Vine St. Franklin 529
Miss Caroline.
Mr. Daniel M.
Broadhurst, Mr. and Mrs. Ralph M., 1257 Fillmore. York 484
Brock, Mr. and Mrs. Charles R., 2033 Albion St. York 908
Brock, Mr. and Mrs. Elmer L., 2518 Bellaire. York 3489
Brock, Mr. and Mrs. John L., 2355 Albion. York 2832
Brock, Mr. and Mrs. Sidney L., 1800 Gaylord. Franklin 1176
Mr. Sidney L., Jr.
Bromfield, Mr. and Mrs. Alfred J., 1515 E. 8th Ave. York 344
Bromfield, Mr. and Mrs. Donald C., 177 Race. South 6828
Bromfield, Mr. and Mrs. Lawrence B., 650 Emerson. South 5289
Mr. Meredith C.
Bromfield, Dr. and Mrs. Lawrence D., 650 Emerson. South 5289
Brookman, Mr. and Mrs. Frank E., 4101 Montview. Franklin 1661
Brooks, Mrs. George W., 1670 York St. York 48
Brooks, Mr. and Mrs. Horace H., 841 Logan. South 3092W
Brooks, Mr. and Mrs. John P., 1658 York St. York 5957
Brooks, Mr. and Mrs. Ralph D., 170 Downing. South 258
Brown, Mr. and Mrs. Carroll T., 1300 E. 7th Ave. South 7815

Social Department

Brown, Mrs. David Wallace, 3095 S. University Ave. South 1621
New York Address, The Apthorp, Broadway & 78th St.
Schuyler 4969
Brown, Mr. and Mrs. David R. C., 865 Logan. South 880
Brown, Mr. and Mrs. Fred S., 330 Humboldt St. South 5025W
Brown, Mr. and Mrs. Harlow G., 1209 Logan. Main 2298
Brown, Mr. and Mrs. Harry K., 920 Penn. St. York 1257
Mr. Junius F. Brown.
Brown, Mr. and Mrs. J. Sidney, Enquire South 5025W
Brown, Mr. and Mrs. Jackson, 2240 Ash St. York 1985
Brown, Mr. and Mrs. James Frederic II, 410 Marion. South 5525
Brown, Mrs. James J., Brown Palace Hotel. Main 1740
Brown, Mrs. Junius Flagg, 933 Penn. St. South 431
Brown, Mr. and Mrs. Lyman B., 939 Grant St. South 2881
Brown, Miss Mary I., 3095 So. University Av. South 1621
Brown, Dr. and Mrs. O. W., 3385 W. 29th Ave. Gallup 2088W
Brown, Mr. William J., 3095 So. University Av. South 1621
Brown, Mr. and Mrs. William K., 651 Emerson. South 999
Mr. William K., Jr.
Browne, Rev. and Mrs. Duncan H., 930 Logan. South 6081
Brueggemann, Mr. and Mrs. Fritz, Jr., 1225 Ogden. York 5931
Brunton, Mr. and Mrs. David W., 865 Grant St. South 430
Brusse, Dr. and Mrs. Archie B., 1057 Cook. York 3543
Bryant, Mr. and Mrs. Routt A., 735 Clarkson. South 5331
Buchtel, Dr. and Mrs. Frost C., 909 Pearl. York 2923
Buchtel, Mr. and Mrs. H. A., 2100 S. Columbine. South 39
Miss Mary S.
Buell, Mr. and Mrs. Temple H., 906 Grant. South 7964
Bulkley, Mr. and Mrs. Frank, 1065 Penn. St. Main 4238
Bulkley, Mr. and Mrs. Ralph G., 741 E. 10th Ave. York 5979M
Bulkley, Mr. and Mrs. Ronald F., 1657 Vine. York 5190R
Bullen, Mr. and Mrs. Hal H., 560 Humboldt. Franklin 1583W
Bullock, Mr. and Mrs. Calvin, 750 Pearl St. South 3883
Mr. Hugh, New York, N. Y.
Bundy, Mr. and Mrs. Harry Webb, "Will O Crest,"
5200 Federal Blvd. Gallup 687
Bunge, Mr. and Mrs. Fred W., 3125 W. 44th Ave. Gallup 1206
Bunker, Mr. and Mrs. Arthur H., 1110 Emerson. York 3062R
Burbridge, Mr. and Mrs. T. B., Metropole Hotel. Main 2713
Burger, Mr. and Mrs. Jas. C., 1741 Gaylord St. York 1033
Burgess, Mr. and Mrs. Edwin M., 740 Marion St. York 71
Burkhardt, Mr. and Mrs. Chas. A., 1325 E. 7th Ave. Franklin 1237
Miss Sarah.
Burlingame, Mr. and Mrs. W. E., 1284 Columbine. York 4497

C

Campbell, Mr. and Mrs. Clarence G., 1145 Race St. York 1115
Campbell, Mrs. George H., 735 Clarkson St. South 5331
Campbell, Mr. and Mrs. Richard C., 1075 Penn. St. Main 163
Miss Katherine G.
Campbell, Mr. and Mrs. Thomas P., 1075 Penn. Main 163
Campion, Mr. and Mrs. A. J., Metropole Hotel. Main 2713
Campion, Mr. John Francis, 800 Logan. South 20
Campion, Miss Helen Margaret, 800 Logan. South 20
Campion, Miss Mary Phyllis, 800 Logan. South 20
Cannon, Mr. and Mrs. H. Brown, 1904 Kearney. York 1486
Card, Mr. George W., Brown Palace Hotel. Main 1740
Carey, Mr. and Mrs. Fred'k H., 5400 W. 1st Ave. Lakewood 68J4
Carlson, Mr. and Mrs. Harry, 475 Williams.
Carpenter, Mr. and Mrs. Louis G., 1455 Gilpin St. York 4676
Carper, Mr. and Mrs. J. I., 1401 Williams. Franklin 1866W
Carroll, Mr. and Mrs. H. R., 363 S. Emerson St. South 1905R
Case, Dr. and Mrs. Austin G., 940 Logan St. South 5010
Miss Virginia K.
Case, Mr. Willis W., Denver Athletic Club. Champa 1100
Casey, Mr. Robert Evan, 1325 Race. York 1704
Cashman, Mr. and Mrs. Charles F., 1515 E. 9th Ave. York 2860
Cass, Mrs. Alfred C., 790 Washington. South 4452
Cass, Mr. and Mrs. Oscar David, 725 E. 8th Ave. York 1977
Miss Dorothy.
Mr. Oscar David III.
Cassell, Mr. and Mrs. Robert T., 1522 Lafayette. Franklin 1749
Causey, Mr. and Mrs. James H., 1190 So. Franklin. South 1190
Cavally, Mr. and Mrs. Fred'k L., Edgewater. Lakewood 78W
Cavally, Mr. Robert, Edgewater. Lakewood 78W
Chalmers, Lt. Commander and Mrs. David T.,
1359 Gaylord. York 1852
Chamberlain, Mr. William J., Perrenoud Apts. Franklin 145
Chamberlin, Mr. and Mrs. Fred J., 300 Lafayette. South 5291
Chambers, Dr. and Mrs. Wm. T., 121 Lafayette. South 621
Champion, Mr. and Mrs. Lee K., 640 Adams. York 6158M
Champion, Mr. Robert D., 975 Pearl. Franklin 983
Champlin, Dr. H. H., 1014 Emerson St. York 300
Chanute, Mr. and Mrs. Wm. Octave, 375 Gilpin. South 1377
Charpiot, Mr. and Mrs. George J., 2365 Bellaire. Franklin 1466
Chase, Mr. and Mrs. Chas. A., 777 Williams. York 4219
Childs, Dr. and Mrs. Samuel B., 930 Pearl St. York 537
Choate, Mr. and Mrs. Francis B., 1753 Grant. Main 1453
Mr. George F.
Clark, Mr. and Mrs. Dean D., 832 So. Williams St. South 632

Social Department

Clark, Mr. and Mrs. Elroy N., 850 Lafayette St. York 2288
Clark, Mr. and Mrs. Henry H., 1028 Emerson. Franklin 1166
Clark, Mr. and Mrs. Nelson E., 630 Josephine. York 4826
Clark, Mr. and Mrs. Otis B., 155 Lafayette. South 7120
Clark, Mr. and Mrs. Paul Maltby, 1256 Oneida. York 5135
Clarkson, Mr. and Mrs. Michael C., 732 Fillmore. Franklin 171
Clausen, Mr. Herbert A., 220 E. 20th Ave. Champa 6647J
Clay, Mr. and Mrs. C. Field, 2044 Bellaire St. York 393
Miss Kittie Belle.
Cleland, Mr. and Mrs. Percy E., 765 Olive St. York 4312
Miss Susan.
Cleveland, Mr. and Mrs. Newcomb, 4200 E. Colfax. York 3217
Miss Clara Louise.
Cloud, Mr. and Mrs. Henry J., 2365 Ash St. York 2473W
Miss Frances W.
Cobb, Mrs. Charles D., Enquire. South 759
Cobb, Mr. and Mrs. Clarence, 315 Humboldt St. South 759
Coffey, Mr. and Mrs. William P., 1400 St. Paul St. York 4245
Coldren, Mr. and Mrs. Burt, 1731 Hudson St. York 2884
Collbran, Mr. and Mrs. Herbert E., 728 Clarkson.
Miss Augusta C.
Miss Louise.
Collbran, Mr. and Mrs. John S., 635 Vine. York 1599
Cooke, Mr. and Mrs. Persifor M., 1290 Race. York 8698W
Cooper, Mr. George H., 1301 Adams. York 1440
Cooper, Mr. and Mrs. John J., Apt. 3, 1835 Lincoln. Main 2197
Coors, Mr. and Mrs. Adolph, Golden, Colo. Golden 2
Coors, Mr. and Mrs. Adolph, Jr., E. Golden, Colo. Golden 14
Coors, Mr. and Mrs. Grover C., Golden, Colo. Golden 59
Cordes, Mrs. Caroline M., 715 Lafayette. Franklin 364
Cornett, Mr. and Mrs. Robert C., 1305 Cook. York 4807
Corr, Mr. and Mrs. Wilfred, 784 Detroit. York 9033
Cosgriff, Mrs. John B., 808 Grant St. South 3628
Miss Ellen.
Mr. Stewart.
Mr. William.
Mr. Edward Bailey.
Cosgriff, Mrs. Thomas A., 1130 E. 7th Ave. South 5456
Also 2414 Carey Ave., Cheyenne, Wyo.
Cottrell, Mr. and Mrs. George F., 1484 Cook. Franklin 332
Miss Jane.
Cowan, Mr. and Mrs. Alexander B., 821 Humboldt. Franklin 1164
Miss Annabel N.
Miss Mary E.
Cowles, Mr. and Mrs. James H., 936 Pearl St. York 403

Cox, Mr. Edgar A., 1172 York. Franklin 950
Cox, Mr. William J., Metropole Hotel. Champa 7948
Miss Emily V.
Coxhead, Mr. and Mrs. J. Wallace, 511 Humboldt. South 2414W
Coykendall, Mr. and Mrs. Edgar H., 2121 Race. York 2913
Craig, Dr. and Mrs. Alexander C., 605 E. 9th Av. Franklin 1846
Craig, Mr. and Mrs. John L., 1015 Corona. York 6531
Miss Amy Helen.
Miss Alice Evaline.
Craig, Dr. and Mrs. William B., 1573 Sherman. Main 979
Crandall, Mr. and Mrs. Howard B., 2530 E. 14th Ave. York 4947
Crandell, Mrs. Ralph E., 660 Corona. South 1282W
Miss Alice E.
Mr. Ralph E., Jr.
Crane, Mr. and Mrs. Douglas B., 1467 Birch. York 1800
Cranmer, Mr. and Mrs. George E., 200 Cherry St. Franklin 480
Cranmer, Mrs. Martha J., 960 Sherman. South 1188
Crebbin, Mr. and Mrs. Harry, 936 St. Paul. Franklin 737
Croasdale, Mr. and Mrs. Stuart, 1574 York. York 1585
Miss Dorothy.
Mr. Evan.
Crocker, Mr. and Mrs. Frank Walter, 1277 Logan. Main 5299
Miss Marion.
Crocker, Mr. and Mrs. Herbert S., 1333 Fillmore. York 236
Crocker, Mr. and Mrs. Howard F., 1868 Gaylord. Franklin 1375
Crosby, Dr. and Mrs. Leonard G., 766 Monaco. Franklin 1830
Crosby, Mr. and Mrs. R. W., 819 E. 8th Ave. Franklin 965
Culver, Mr. and Mrs. Allan M., 677 Emerson. South 677
Miss Dorothy H.
Mr. Lewis M.
Cundey, Mr. and Mrs. Wm. H., 1360 Josephine. Franklin 411J
Miss Josephine S.
Cunningham, Dr. and Mrs. T. Donald,
1522 Lafayette. Franklin 840
Curran, Mr. and Mrs. James A., 1040 Humboldt. York 1603
Miss Fay E.
Cusack, Mr. and Mrs. Christopher Fedelian, 140 High. South 1412

D

Dake, Mrs. Alvin Chamberlin, 1045 Logan St. Main 3200
Dale, Mr. and Mrs. William W., 1235 Clarkson. York 5020
Miss Marion.
Daly, Mr. and Mrs. Clarence J., 750 Clarkson. South 2729
Daly, Mr. and Mrs. O. Gordon, 834 Newport. Franklin 69W
Daly, Mrs. Thomas F., Ritter Apartments.

Social Department

Darrow, Mr. and Mrs. Frank D., 1365 Detroit. York 5453M
David, Mr. and Mrs. Edward T., 1427 Gaylord. York 3074
Davidson, Mr. and Mrs. L. M., 2017 Park Place. York 9236J
Davis, Mrs. John C., 828 Pennsylvania St. York 95
Davis, Mr. and Mrs. John C., Jr., 101 Lafayette. South 5073
Davis, Mr. and Mrs. Orville L., Jr., 348 Lafayette. South 2861R
Davis, Mr. and Mrs. Roblin H., 2945 E. 7th Ave. Franklin 2025
Dawson, Mrs. Eva M., Wellington Hotel. Main 3790
Miss Olive I.
Day, Mrs. Mabel W., 2222 Albion St. York 7152
Day, Mr. and Mrs. Richard M., 720 Marion. Franklin 939
Deane, Mr. and Mrs. John W. D., 834 Clarkson. York 192
Miss Flora.
de Compigne, Mr. Henri, Denver Club. Main 4678
Delany, Mr. and Mrs. Philip Sheridan, 425 Marion. South 7430W
Delleker, Mr. and Mrs. W. H., 1221 Sherman. Champa 1676
de Mare, Miss Jeanne, 650 Downing St. South 3510
Summer Res., New York, N. Y.
Dempsey, Mr. and Mrs. A. Norman, 1401 Fillmore. York 4053W
Deniou, Mr. and Mrs. Wilbur F., 675 Humboldt. South 99
Denison, Mrs. Charles, 730 Emerson. South 1616
Denison, Mr. and Mrs. Frank J., 170 Lafayette. South 95
Miss Margaret.
Mr. Frederick H.
Denison, Mr. and Mrs. John H., 1006 Olive. York 969
Miss Rachel C.
Denton, Mr. and Mrs. Gilbert H., 1724 Gaylord. York 34
Mr. Gilbert H., Jr.
DeRemer, Mrs. Anna M., 1435 Pearl. Franklin 283
de Ricqles, Mr. and Mrs. A. E., 707 Corona St. South 727
DeSollar, Mr. and Mrs. Herbert S., 1520 Race. Franklin 2140W
Dickenson, Mr. and Mrs. E. R., 1261 Penn. St. Main 1567
Mr. Charles Wesley.
Dickson, Mr. and Mrs. Thomas A., 2372 Albion. Franklin 606
Dickson, Mr. and Mrs. William H., 1555 Race. York 2660
Mr. Wellington N.
Dimmitt, Mrs. George Z., 955 Pearl St. York 1839
Miss Cornelia.
Mr. Harrison.
Dines, Mr. and Mrs. Eugene S., 195 High. York 3062
Dines, Miss Mary W., 1753 Grant. Champa 7128
Dines, Mr. Orville L., 1753 Grant. Champa 7128
Dines, Mr. and Mrs. Thomas A., 725 Corona St. South 3900
Dines, Mr. and Mrs. Tyson S., 195 High St. South 3062
Dines, Mr. and Mrs. Tyson, Jr., 1350 Logan. Main 441

Dodge, Mr. and Mrs. David C., 439 Gilpin. York 6
Dodge, Mrs. David C., 1173 Pennsylvania St. Main 982
Dodge, Mrs. George B., 164 Lafayette St. South 3110J
Dodge, Mr. and Mrs. John B., 124 Marion. South 850W
Dolan, Mr. and Mrs. Maurice C., 965 Pearl. Franklin 686
Miss Edythe.
Donaldson, Mrs. Marie F., 1058 Pearl. York 5247W
Doolittle, Mr. Charles W., 1556 Detroit. York 7912
Dorsey, Mr. and Mrs. Clayton C., 330 Gilpin St. South 1950
Mr. Montgomery.
Doster, Col. and Mrs. Chase, Golden, Colo. Golden 41
Douglas, Mr. and Mrs. Jas. W., 1056 Lafayette. York 5329
Douglass, Mr. and Mrs. Robert H., 936 Marion. Franklin 2010
Dowden, Mr. and Mrs. Ethelbert, 1198 Grant. Main 2009
Mr. Ethelbert, Jr.
Dower, Mr. and Mrs. John L., 896 Penn. York 644
Downer, Mr. and Mrs. I. Frank, 1330 Columbine. York 2733
Downs, Mr. and Mrs. Wm. D., 1912 E. 9th Ave. York 3076
Mr. William Horatio.
Drinkwater, Mr. Harold P., 747 York. Franklin 1009W
Drinkwater, Mrs. John H., 930 Humboldt St. York 778
Miss Lucile.
Drinkwater, Mr. and Mrs. Russel R., 747 York. Franklin 1009W
Drury, Mr. and Mrs. Samuel R., 1360 Logan. Champa 5624
Dubbs, Mr. and Mrs. Henry A., 836 Grant. South 3223
Dunlevy, Mr. and Mrs. Elias Fassett, 1319 Williams. York 5273
Miss Laura Christine Rublee.
Durand, Mr. and Mrs. J. M., Jr., 1560 Lincoln. Champa 2841
Miss Celeste.
Mr. J. Milton, Jr.
Durbin, Mr. and Mrs. Charles K., 1153 Race. York 7023
Mr. Edgar.
Dutton, Mr. and Mrs. Frank R., Albany Hotel. Main 5454
Dutton, Mr. and Mrs. Samuel F., Albany Hotel. Main 5454

E

Eames, Mr. George M., 2135 Gilpin St. York 679
Easterly, Mr. and Mrs. Frank B., 2124 E. 17th Ave. York 5071
Eastman, Mr. and Mrs. Herbert C., 554 Clarkson. South 783
Eaton, Mr. Irving, 1205 Ogden St. York 444
Eaton, Mr. and Mrs. William R., 1430 Vine St. Franklin 306
Edbrooke, Mr. and Mrs. H. W. J., 429 E. 14th Ave. Champa 8160
Eggers, Mr. and Mrs. George William,
1045 Clayton. Franklin 1788J

Social Department

Eicholtz, Mrs. Leonard H., 1100 Grant St. Main 2225
Miss Rebecca.
Ellett, Mr. and Mrs. Emerson C., 1330 Gilpin. York 5648
Miss Kathryn.
Elliott, Mr. and Mrs. Nixon, 1062 Lafayette. Franklin 84
Ellis, Mrs. Charles Arthur, 1560 Downing. Franklin 189
Ellis, Mr. and Mrs. Henry P., 735 Emerson St. South 3044
Miss Alverta B.
Emerson, Mr. and Mrs. Wm. D., 435 E. 13th Ave. Champa 226
Emery, Mr. and Mrs. Charles F., 720 Race. York 1134
Emery, Mr. and Mrs. Roe, 648 Humboldt. York 5704
English, Mr. and Mrs. Harry J., 1570 Emerson. York 1102
Mr. Jackson, 7 Forest St., New Britain, Conn.
English, Mrs. Robert W., 900 Sherman St. South 77
Enos, Mr. and Mrs. Charles R., 1440 Ash. York 2595W
Erskine, Mr. and Mrs. Ernest B., 1217 Downing. York 2199J
Evans, Mrs. Evan E., 1325 Race St. York 1704
Miss Madelyn.
Evans, Mr. and Mrs. Henry F., 760 Ogden. South 5204
Miss C. Margaret.
Evans, Mr. and Mrs. John, 2001 E. Alameda Ave. South 107
Evans, Mr. and Mrs. William G., 1310 Bannock. Main 709
Miss Katherine.
Ewing, Mr. and Mrs. John A., 700 Lafayette St. York 1019
Miss Eileen.

F

Fabling, Mr. and Mrs. John S., 1515 E. 9th Ave. Franklin 249
Miss Florence M.
Faircloth, Mr. and Mrs. William, 930 Humboldt York 4184
Miss Anna McGilvary.
Feldhauser, Mr. and Mrs. Philip, 1756 Grant St. Main 8328
Fels, Mr. and Mrs. Grover C., 1359 Gaylord. Franklin 164W
Ferguson, Mr. and Mrs. William H., 717 Emerson. South 68
Fesler, Mrs. John H., 1320 E. 8th Avenue. York 5301
Fetherstonhaugh, Mrs. Talbot W., 127 Lafayette. South 3244
Fetzer, Mr. Frank L., 1582 Emerson St. York 1380
Field, Mr. and Mrs. Theron R., 737 Clarkson St. South 534
Finch, Mr. and Mrs. J. Wellington, 301 High St. South 1432
Miss Ione.
Fish, Mr. and Mrs. Albert Goodrich, "Seven Elms,"
2711 W. 37th Ave. Gallup 1460
Miss Martha Elizabeth.
Miss Esther Mary.
Miss Alberta Electa.

Fisher, Mr. and Mrs. Arthur A., 128 Gilpin St. South 1047
Fisher, Mr. and Mrs. Cassius A., 314 Franklin. South 5019
Miss Eleanora.
Mr. Maurice H.
Fisher, Mr. and Mrs. Harold A., 950 Lafayette. Franklin 1419
Fisher, Mrs. Imogene Daly, Ritter Apartments.
Fisher, Mr. and Mrs. William E., 110 Franklin. South 703
Miss Katherine M.
Fisher, Mr. W. Sherman, 1600 Logan. Main 480
Fisher, Mrs. William G., 1600 Logan St. Main 480
Fiske, Mr. and Mrs. Herbert E., 951 Downing. York 1116
Fitzell, Mr. and Mrs. John T., 660 Steele St. York 4096
Miss Doris.
Mr. J. Alvin.
Fitz-Hugh, Dr. Julia Downey, 1274 Marion. York 3010
Flanagan, Capt. and Mrs. James Wainwright,
3095 S. University Ave. South 1621
Fleming, Mr. and Mrs. Calvin, 901 Clarkson St. York 1395
Fleming, Mr. and Mrs. Jessie E., 765 Clarkson St. South 3864
Fleming, Mr. Robert Morton, 901 Clarkson. York 1395
Fletcher, Mr. and Mrs. James H., 726 E. 16th Ave. York 7399
Flower, Mr. and Mrs. John S., 3021 E. 7th Ave. Franklin 413
Flower, Mr. and Mrs. Ludlow, 555 Franklin St. York 915
Fontius, Mr. and Mrs. Harry E., 1315 Gaylord. Franklin 2141
Forbes, Mr. and Mrs. Russell H., 1563 Gaylord. York 5027
Foster, Mr. and Mrs. Alexis C., 3800 S. University. South 3567
Foster, Dr. and Mrs. John M., 840 Pearl St. York 1202
Foster, Mr. John W., 2545 Bellaire. York 2179
Foster, Miss Mary F., 1343 High St. York 4949
Foster, Mr. and Mrs. Pickney B., 1515 E. 9th Ave. York 6021
Foster, Mr. and Mrs. Wallin G., 4800 S. Penn. Englewood 122
Fraser, Mr. George A. H., 1161 Washington St. York 8964
Freed, Mr. and Mrs. Claude W., 2600 E. Cedar. South 7782W
Freeman, Maj. and Mrs. Wm. Bradley,
417 Williams. Franklin 1461R
Freeman, Mr. and Mrs. Wm. R., 1718 Gaylord. York 2519
Frenzel, Mr. and Mrs. Arthur B., 1540 Sherman. Main 3087
Friederich, Mr. and Mrs. Phillip P., 1110 Penn. Franklin 93
Friedman, Rabbi and Mrs. W. S., 733 E. 8th Ave. York 238
Frueauff, Mrs. Annie D., 1753 Grant St. Main 3559
Fuller, Mr. and Mrs. Pierpont, 2379 Bellaire St. York 4860
Mr. Pierpont Fuller, Jr.

G

Gail, Mr. and Mrs. Harry E., 1461 Logan. Champa 4495J
Gallaher, Miss Isabel I., 1321 Race St. York 116
Gallaher, Dr. Robert C., 1321 Race St. York 116
Gallaher, Dr. Thomas J., 1321 Race St. York 116
Gano, Mr. and Mrs. George W., University Road. South 3216
Miss Dorothy.
Gano, Mr. and Mrs. Merritt W., 731 Clarkson. South 447
Gano, Mr. and Mrs. Merritt W., Jr., 101 High St. South 662
Garner, Mr. John A., 1546 Madison. York 3300
Garrett, Mr. and Mrs. Van Hoel, Augusta, Georgia.
Garrison, Mr. and Mrs. Robert, 1119 York. Franklin 2187J
Garrow, Miss Margaret, 940 Logan St. South 5010
Gates, Mr. and Mrs. Charles C.,
Evergreen, Colo. Evergreen 15R12
Gates, Mr. and Mrs. Herman Ballou, 140 Gilpin. South 5809
Gaylord, Mr. Paul B., 1428 E. 4th Ave. South 3323J
Gaylord, Mr. and Mrs. Paul L., 1227 Ogden. Franklin 1804W
Gebhard, Mrs. Henry, 2253 Downing. York 152
Miss Minnie.
Miss Margaret.
Mr. Otto.
Geddes, Mr. and Mrs. William J., 1809 E. 18th Av. Franklin 380
Gelatt, Mrs. Josephine E., 1360 Josephine St. Franklin 411J
Gengenbach, Dr. and Mrs. Franklin P.,
1921 E. Colfax Ave. York 4881
Miss Margaret Stuart.
Gilbert, Mr. and Mrs. Lawson A., 825 Washington. York 5716
Miss Beatrice.
Gildersleeve, Mr. and Mrs. A. M., 1327 Williams. York 1577
Miss Helen R.
Mr. Arthur.
Gillis, Mr. B. E., 1301 Ogden. Franklin 431J
Glessner, Dr. and Mrs. Edmund T., 701 Marion. York 2885
Goddard, Mr. and Mrs. Richard H., 401 E. 11th Ave. Champa 1018
Good, Mrs. John, 1007 Pennsylvania St. Champa 189
Mr. John E.
Gove, Mr. and Mrs. Aaron M., 750 Marion St. York 6454
Gove, Mr. and Mrs. Frank E., 740 Washington. South 4255
Graham, Dr. and Mrs. Charles A., 1109 Marion. York 1490
Miss Betty.
Graham, Mr. and Mrs. William H.,
1531 Washington. Champa 6687J
Grant, Mrs. James B., 815 Logan St. South 195
Grant, Mr. and Mrs. James B., Jr., 111 Gilpin. South 3132

Grant, Mr. and Mrs. Robert J., 632 Humboldt. York 1364
Grant, Dr. and Mrs. William W., 930 Pennsylvania. York 2743
Grant, Mr. and Mrs. Wm. W., Jr., 7020 E. 12th Ave. York 3218
Grass, Dr. and Mrs. John, 690 Lafayette. South 3055
Miss Enola.
Green, Mr. Charles C., 854 Lafayette. York 4424
Green, Mr. and Mrs. Frederick J., 149 Gilpin. South 6593
Green, Miss Mary Frances, 854 Lafayette. York 4424
Greenawalt, Mr. and Mrs. John F., 2242 Cherry. York 65
Gregg, Mr. and Mrs. Hamilton, 634 Monroe. York 5496W
Gregg, Mr. and Mrs. Nathan, 1307 Franklin St. York 1350
Griffin, Mr. and Mrs. Edwin R., 718 Corona. South 5152
Miss Fern.
Guldman, Mr. and Mrs. L. H., 1277 Williams. York 3520
Gustin, Mr. and Mrs. William S., 839 Ogden. Franklin 1101
Miss Marion.
Gutshall, Mr. and Mrs. Robert S., 1424 Madison. York 867
Mr. Robert Ponder Gutshall.

H

Haanstad, Mr. and Mrs. Albert, 2821 Eliot. Gallup 784J
Haberl, Mr. and Mrs. Frank J., 1421 Steele. York 2993
Hadley, Mr. and Mrs. Chalmers, 741 Washington. South 3521
Hagemeyer, Mr. and Mrs. Earle P., 658 Race. York 2329
Haley, Mr. and Mrs. Ora B., 857 Grant. South 3458
Hall, Mr. and Mrs. Harrie S., 1047 Cook. York 2100
Hall, Dr. and Mrs. J. N., 1344 Elizabeth. York 4287
Hall, Mr. and Mrs. Jos. J., 5101 Montview. Franklin 1343
Hall, Mr. and Mrs. Rex C., 1226 Race. Franklin 1162W
Hall, Mr. and Mrs. Robert R., 919 E. 8th Ave. York 6238
Hallack, Mrs. Kate Gray, 1701 Sherman. Main 5040
Hallett, Mr. and Mrs. Lucius Felt, 900 Logan. South 900
Hallett, Mrs. Samuel I., 847 Pearl. York 834
Hancock, Mr. and Mrs. John W., Argonaut Hotel. Main 5909
Handy, Mrs. Robert A., 900 Sherman St. South 7346J
Miss Thelma L.
Hanington, Mr. and Mrs. Charles H., 1133 Penn. Main 1680
Mr. Theodore S., at Harvard.
Hanington, Mr. and Mrs. Henry, W. 32nd & Howell Aves.
Jefferson County. Lakewood 158
Hanington, Mr. and Mrs. R. W., 1019 Clarkson. York 607
Miss Margaret H.
Hanley, Mr. and Mrs. Edward Chas., 1236 Ogden. York 2894

Social Department

Harmon, Mr. and Mrs. Phillip K., 2590 Albion. York 3640J
Miss Barbara.
Miss Betty.
Harper, Mr. and Mrs. Heber R., 2255 So. Columbine. South 7961
Harris, Mr. and Mrs. George W., 1019 Logan St. Champa 5602
Harrison, Mr. and Mrs. Thos. S., 1029 E. 8th Ave. Franklin 1109
Hart, Mr. and Mrs. Richard Huson, 2001 E. 11th Ave. York 3475
Hartzell, Mr. and Mrs. Ralph, 667 Downing St. South 3409
Miss Helen.
Miss Mary.
Hasler, Mr. and Mrs. J. Everett, 1007 Penn. Champa 189
Haughey, Mr. and Mrs. Walter J., 1980 Bellaire. York 2327
Haughwout, Mr. and Mrs. Charles S., 1320 Race. York 1407
Hayden, Mr. and Mrs. Lewis Andrews, 1673 Hudson. York 2700
Mr. Thomas Scott Hayden.
Hayden, Mr. and Mrs. Wm. F., 830 Washington. Franklin 1811
Miss Katherine M.
Hayt, Mr. and Mrs. Charles D., 2600 E. Colfax Av. York 1870
Hearon, Mr. and Mrs. Robert L., 1122 Gaylord. Franklin 1710
Miss Elizabeth Hearon.
Miss Eleanor Hearon.
Hedgcock, Mr. and Mrs. Fred'k W., 632 Adams. York 6158W
Hellborn, Mr. Louis, 401 High. Franklin 395W
Helwig, Mr. and Mrs. Clarence F., Littleton. Littleton 107
Mr. Frederick William.
Helwig, Mr. and Mrs. Herschel S., Littleton, Colo. Littleton 107
Hendrie, Mrs. Charles F., 741 Washington St. South 3521
Miss Jennie F.
Miss Marion G.
Hendrie, Mr. Edwin B., 7020 E. 12th Ave. York 3218
Herrington, Mr. and Mrs. Cass E., 680 Emerson. South 198
Miss Camilla.
Miss Grace.
Miss Isabel.
Mr. Cass M.
Herrington, Mr. Fred, 680 Emerson St. South 198
Hersey, Judge and Mrs. Henry J., 921 E. 13th Ave. Franklin 146
Mr. Henry J., Jr.
Hessler, Mr. and Mrs. Potter S., 674 Downing St. South 937
Hewitt, Mr. and Mrs. Edwin, 1415 Washington. York 818
Hicks, Mr. and Mrs. Alfred C., 360 Franklin St. South 3078
Hicks, Mr. and Mrs. S. Nelson, 1000 Grant St. Main 7278
Mr. Nelson.
Mr. Laurence.
Higgins, Mr. and Mrs. L. Marshall, 103 Franklin. South 5027

Hill, Mrs. Crawford, 969 Sherman St. South 85
Mr. Nathaniel P.
Hill, Dr. and Mrs. Edward C., 1101 E. Alameda. South 267
Miss Mary B.
Miss Flora K.
Hill, Mr. and Mrs. Jas. Hamilton, 103 Franklin St. South 5027
Hilliker, Mr. and Mrs. Charles E., 943 Jackson. Franklin 97
Hills, Mrs. Richard C., Metropole Hotel. Main 2713
Hine, Mr. and Mrs. James H., 1111 Oneida. Franklin 2108W
Hitch, Mr. and Mrs. Joseph D., 1101 Gaylord. York 5962
Miss Nancy H.
Hitchings, Mr. and Mrs. T. C., 106 S. York St. South 1021
Hoaldridge, Mr. and Mrs. Archie H., 1515 Grant. Champa 6836W
Hobbs, Mrs. Chas. Milton, 770 Washington St. South 2373
Hodges, Mr. George L., 1112 Pearl St. York 3648
Miss Erma.
Hodges, Mr. and Mrs. William V., 1145 Penn. St. Main 713
Hogg, Mr. and Mrs. Adam, 1260 Penn. York 1509W
Holden, Dr. and Mrs. Geo. Walter, 6th & Quebec. York 3577
Mr. Robert G.
Mr. Walter L.
Holland, Mr. and Mrs. Theo., 921 E. 13th Ave. York 612
Mr. Joseph.
Hollis, Mr. and Mrs. Gordon F. B., 1314 Gaylord. York 4620
Mr. Gordon F. B., Jr.
Hollister, Mr. and Mrs. James M., 1435 Vine St. York 3511
Miss Ruth.
Holloway, Mr. and Mrs. Henry K., 180 Lafayette. South 4854
Holmes, Capt. and Mrs. Maurice Gardner,
900 Sherman. South 7593
Hopkins, Mrs. Benjamin S., Apartment 6,
609 E. Colfax Ave. Main 5197
Hopkins, Mrs. James F., 1560 Downing. York 1142
Hopper, Mr. and Mrs. Clarence A., 1239 Clinton. Aurora 87M
Houlton, Mr. and Mrs. Fred'k Rex, 1214 E. 5th Ave. South 6103M
Houston, Mr. and Mrs. Joseph C., 827 Marion. York 2266
Miss Cynthia Bethel Houston.
Mr. Joseph C. Houston, Jr.
Hover, Mr. and Mrs. William A., 1507 Lafayette. York 287
Miss Dorothy.
Miss Barberie.
Miss Ruth.
Mrs. Belden L. Stevens.
Hover, Mr. and Mrs. William T., 1439 Franklin St. York 104
Howard, Mrs. Joseph H., 800 Penn. St. Franklin 984

Howard, Dr. and Mrs. T. Leon, 721 Emerson. South 711
Howe, Mr. and Mrs. Charles H., 1439 Marion St. York 3515
Howe, Mr. and Mrs. Edward C., 925 Logan St. South 3879
Miss Ella.
Miss Marjorie.
Howe, Mr. and Mrs. J. Fred, Wellington Hotel. Main 3790
Hower, Mr. and Mrs. C. M., 1707 Franklin. York 1226
Miss Rosebud.
Howry, Mr. and Mrs. Kirk W., 1655 So. Lincoln. South 6335W
Hoyt, Mr. and Mrs. Wm. Lathrop, 404 Penn. Franklin 5408R
Hudson, Mr. and Mrs. Michael, 1940 Glencoe. York 2800M
Huff, Mr. and Mrs. Wm. Harper, 120 Humboldt. South 3969
Hughes, Mr. Andrew S., 1436 Cherokee St. Main 483
Hughes, Mr. and Mrs. Berrien, 1200 Grant St. Main 364
Hughes, Mrs. Charles J., Jr., 1200 Grant. Main 364
Hughes, Mr. and Mrs. Gerald, 320 High St. South 544
Hughes, Mr. and Mrs. Lafayette M., 300 High St. South 5000
Hughes, Dr. and Mrs. Tandy A., 1340 Elizabeth. York 1197
Humburg, Miss Louise, 1142 Washington. York 343
Humphreys, Mr. and Mrs. Albert E., 770 Penn. South 5416
Humphreys, Mr. and Mrs. Albert E., Jr., 721 Marion. York 5662
Humphreys, Mr. and Mrs. Ira Boyd, 770 Penn. South 5416
Hunsaker, Mr. and Mrs. James W., 465 Williams. York 2163
Hunter, Mr. and Mrs. A. V., Brown Palace Hotel. Main 1740
Hurd, Mr. and Mrs. Charles R., 1420 Pearl St. York 641
Miss Lillian.
Mrs. John E. Pfeiffer.
Huston, Mr. and Mrs. Arthur E., 3425 E. 14th Ave. York 2316
Huston, Mr. and Mrs. W. Berrie, 515 Pearl. South 6187
Hyer, Mr. and Mrs. John Walter, 369 Lafayette. South 2208

I

Iliff, Miss Louise, 2160 S. Cook St. South 42
Iliff, Mr. and Mrs. William Seward, 2145 S. Adams. South 857
Mr. John Wesley.
Mr. William Seward, Jr.
Ireland, Mr. and Mrs. Paul F., 777 Logan St. South 76
Miss Louise L.
Mr. Thomas S.
Irish, Mr. Edward S., 310 Humboldt St. South 324

J

Jackson, Mr. and Mrs. A. Page, 1249 Steele. York 5890
Jacobs, Mr. and Mrs. John J. J., Metropole Hotel. Main 2713
Jacobson, Mr. and Mrs. H. Arthur, 716 Clayton. York 1926

James, Mr. and Mrs. Harry C., 685 Emerson St. South 681
James, Mr. William A., 1566 Broadway. Champa 9062
Jansen, Mr. and Mrs. E. Clinton, 1300 Race. Franklin 1212
Jayne, Dr. Walter A., Denver Club. Main 4678
Johnson, Mr. and Mrs. Chas. Alfred,
"The Hut," 4100 Montview Blvd. York 1308
Johnson, Mr. and Mrs. Jarvis, "Jay's Rest,"
4150 Montview Blvd. York 5875
Johnston, Mr. and Mrs. John Harris, 1745 Grant. Main 3376
Jolley, Mr. and Mrs. Paul S., 842 Garfield. York 1524W
Jonas, Mr. and Mrs. Coloman, 525 Humboldt. South 528R
Jonas, Mr. and Mrs. Louis, 1854 So. Clarkson. South 3214W
Jones, Mr. and Mrs. Asa T., Jr., 1372 Franklin. Franklin 783J
Jones, Mrs. Gordon, 2015 York St. Franklin 166
Jones, Mr. and Mrs. Guilford, 381 Franklin. South 6413
Jones, Mr. Herbert C., 1117 So. University Ave. South 6640J
Jones, Mr. and Mrs. Herbert F., 1650 Clermont. Franklin 2043J
Jones, Dr. and Mrs. S. Fosdick, 1331 E. 7th Ave. York 538
Jones, Dr. William Wiley, 1433 St. Paul. Franklin 1856W
Joslin, Mr. J. Jay, 2915 Champa St. Main 3278
Joyner, Mr. and Mrs. William, 602 E. 11th Ave. York 4487

K

Kassler, Mr. and Mrs. Charles M., 1421 Clayton St. York 1148
Mr. George W.
Mr. Kenneth S.
Kassler, Mr. and Mrs. Charles M., Jr., 1756 Vine. York 8033
Kassler, Mr. and Mrs. Edwin S., 727 Washington. South 230
Miss Genevieve.
Kassler, Mr. and Mrs. Edwin S., Jr., 369 Humboldt. South 7008
Kavanaugh, Mr. and Mrs. Luke J., 609 E. Colfax. Main 6389
Kearns, Mr. and Mrs. George T., 1325 York. Franklin 1510
Keely, Mr. and Mrs. Thomas, Jr., 163 Lafayette. South 4741
Keene, Miss Emily M., "El Porvenir." York 9366J
Kelley, Mr. and Mrs. Alexander J., 1301 High St. York 231
Kendall, Mr. and Mrs. Frank H., 210 E. 10th Ave. South 5800
Miss Thelma.
Kendrick, Mr. and Mrs. Charles A., 740 High. Franklin 478
Miss Idris.
Kendrick, Mr. and Mrs. Leslie R., 205 Logan St. South 1514J
Kennedy, Mr. and Mrs. John M., Jr., 370 Humboldt. South 5023
Kennicott, Mr. and Mrs. Victor H., 930 Ogden. York 1965
Mrs. Jessie Kennicott Atkins.
Kent, Mr. and Mrs. Roy S., 1101 Humboldt St. York 2510
Miss Mary H.

Kern, Mr. and Mrs. Fred L., 742 Corona. South 834J
Ketcham, Mr. and Mrs. Ben, 1643 Sherman. Champa 5981J
Kilpatrick, Mrs. James G., 1541 Logan. Champa 4467W
King, Mr. and Mrs. George H., 1941 E. 23rd Ave. York 589
King, Mr. William Baird, Adams Hotel. Main 3350
Kinman, Mrs. Nellie S., 1560 Downing. Franklin 214
Kirchhof, Mr. and Mrs. Frank, 1260 Franklin St. York 3892
Miss Alberta.
Miss Bernedine.
Mr. Francis J.
Kirk, Mr. and Mrs. William C., 1240 Ogden.
Kirkland, Mrs. Nancy, 1221 Sherman. Main 578
Kistler, Mr. and Mrs. Edwin A., 341 Marion. South 5526J
Kistler, Mr. and Mrs. Erle O., 700 E. 9th Ave. York 3159
Kistler, Mr. and Mrs. Frank E., 190 High St. South 5608
Miss Julia E.
Mr. Hughes E.
Kistler, Mr. and Mrs. William H., 1143 Logan. Champa 4816
Kithil, Mr. Karl L., 728 Ogden. South 2162
Knight, Mr. and Mrs. Charles E., 1575 Lafayette. Franklin 631
Mr. William A. Murdock.
Knight, Mr. and Mrs. Stephen, 245 Sherman St. South 378
Miss Evelyn E.
Knowles, Mr. and Mrs. Chas. N., 1320 Detroit St. York 4554
Miss Isabel.
Mr. Charles N., Jr.
Knowles, Mr. and Mrs. Edward G., 426 Gilpin. Franklin 461W
Knowlton, Mr. and Mrs. Phil H., 610 Fillmore. York 9590W
Kohn, Mr. and Mrs. Samuel E., 1255 Humboldt. York 3582
Kolb, Mr. and Mrs. Julius H., 1651 Steele St. York 4545
Kountze, Mr. and Mrs. Harold, 935 Washington. York 3860
Summer Res. "Elmarna," Route 6, Denver. Englewood 448R1
Krape, Mr. and Mrs. Wm. G., 4433 Montview Blvd. York 3086

L

Lamon, Mr. and Mrs. Summers Davidson,
1635 E. 13th Ave. York 2561W
Lamont, Mrs. Florence, 1266 Pearl. York 3734
Lanius, Mr. P. Baxter, 930 Grant. South 3928
Lanius, Mrs. Paul, 930 Grant St. South 3928
Lanius, Mrs. Sally Brown, 783 Lafayette.
Lantz, Mr. and Mrs. B. K., 18 Acoma. South 2234W
Latcham, Mrs. Emma, 811 Milwaukee. Franklin 816J
Miss Lillian.
Miss Emma.

Lawrence, Mr. and Mrs. T. Hoel, 1427 Franklin. York 2739
Lee, Mr. and Mrs. Archibald A., 1415 Vine. York 8987W
Leeming, Mr. and Mrs. John, Jr., 771 York. Franklin 730
Lees, Mr. and Mrs. James Randolph,
1485 St. Paul St. Franklin 1961
Le Fevre, Mrs. Owen E., 1311 York St. York 16
Lehman, Mr. Edward W., 1410 Grant St. Champa 3558
Mr. Hal A.
Lehman, Mr. and Mrs. Samuel, Metropole Hotel. Main 2713
Lemen, Mrs. Lewis E., 1605 Pennsylvania St. Main 442
Lemen, Mrs. Lewis James, 612 Gaylord. York 9017
Lemist, Mr. J. Russell, Denver Athletic Club. Champa 1100
Lentz, Mr. and Mrs. Joseph A., 1146 Clarkson. York 96J
Leonard, Mr. W. Harry, 1221 Sherman St. Champa 4357
Leonard, Mr. and Mrs. W. D., 1010 Marion St. York 3720W
Miss Susan.
Leonard, Mrs. William Ryan, 144 Sherman. South 406
Lewis, Mr. and Mrs. Aaron D., 1407 E. 11th Ave. York 5638
Lewis, Mr. and Mrs. Hume, 1151 Humboldt. York 150
Lewis, Mr. and Mrs. John R., 735 Lafayette. York 2360
Mr. Jonathan Hart Lewis.
Lewis, Mr. Lawrence, 1205 Lafayette. Franklin 1565
Lewis, Mr. and Mrs. Mason A., 845 Gaylord. Franklin 1527
Lewis, Mrs. Thomas Addison, 1205 Lafayette. Franklin 1565
Liebhardt, Mr. G. G., 1856 Washington. York 302
Summer Res. "Rose Acre," Edgewater. Lakewood 170
Mr. Harry G.
Liebhardt, Dr. Laura L., 1856 Washington. York 302
Summer Res. "Rose Acre," Edgewater. Lakewood 170
Liebhardt, Mr. Louis F., 1856 Washington. York 302
Liebhardt, Miss Minnie K., 1856 Washington. York 302
Lilley, Mr. and Mrs. Fred'k Pliny, 835 Logan. South 1997
Lilly, Mr. and Mrs. Alonzo, 845 Penn. South 78
Lippitt, Mr. and Mrs. William D., 1368 Ash St. Franklin 593
Littlefield, Mr. and Mrs. Wells, 2395 Clermont. York 3569
Litzenberger, Mr. and Mrs. Carl, 1031 Marion. York 105
Miss Carol F.
Livingston, Mr. and Mrs. F. P., 5020 Montview. York 6160J
Miss Virginia.
Lockard, Dr. and Mrs. Loren B., 655 Gaylord. York 5214
Loiseau, Mr. John E., West Court Hotel. Champa 1415
Long, Mrs. Mary Elitch, Elitch's Gardens.

Loughridge, Mr. and Mrs. Charles, 975 Penn. South 7359
Miss Ruth.
Mr. William H.
Mr. Paul.
Low, Mr. and Mrs. Albert H., 911 E. 13th Ave. York 38
Lowrie, Mr. and Mrs. Harold W., Jr., 170 Gilpin. South 5759
Luff, Mr. and Mrs. Charles W., 1280 Fillmore St. York 4289
Luhnow, Mrs. Lynette C., 1431 Columbine. Franklin 1564R
Lyman, Dr. and Mrs. Charles B., 1430 E. 10th Ave. York 1354
Lyne, Mr. and Mrs. Henry, 1129 Penn. St. Champa 4886
Mr. Henry, Jr.
Lyons, Mr. and Mrs. Henry K. T.,
1200 Columbine. Franklin 520

M

MacCracken, Mr. and Mrs. Richard T.,
533 E. 5th Ave. South 5414M
MacCracken, Mr. and Mrs. Robt. E., 1225 Emerson. York 3937
Macdonald, Mr. and Mrs. James E., 1665 Sherman. Champa 831
MacFarland, Mr. and Mrs. Finlay L.,
1717 E. Arizona Ave. South 5926
Macpherson, Mr. and Mrs. Edwin A., 951 Logan. South 7068
MacWhirter, Mr. and Mrs. Don H., 2035 E. 18th Ave. Franklin 73J
MacWhirter, Mr. and Mrs. Hugh L., 1760 High St. York 4090
Main, Mr. and Mrs. David J., 1100 Lafayette St. York 8694
Maitland, Mr. and Mrs. Jas. Dreher, 2377 Eudora. Franklin 357
Maleham, Mr. and Mrs. Cecil W., 425 Franklin. Franklin 229
Malo, Mr. and Mrs. Oscar L., 500 E. 8th Ave. Franklin 25
Malone, Mr. and Mrs. Richard H.,
4633 Montview Blvd. Franklin 458
Malone, Mr. and Mrs. William H., 1212 E. 14th Ave. York 5766
Miss Anne.
Malone, Mr. and Mrs. William H., Jr., 1530 Grant. Champa 5134J
Manly, Mr. and Mrs. George C., 755 Lafayette St. York 504
Mrs. C. Edward Mitchell.
Manning, Mr. Harry James, 1338 Bannock. Champa 3905J
Mantz, Mr. and Mrs. Chas. G., 1154 Clarkson. Franklin 57W
Miss Florence G.
Miss Anne E.
Maroney, Mrs. Larry, 3939 W. 46th Ave. Gallup 1432
Miss Catharine G.
Miss Josephine S.
Mr. Arthur.
Mr. Larry, Jr.
Marsh, Mr. and Mrs. J. K., 2754 W. 38th Ave. Gallup 1581

Marsh, Miss Mary G., 1315 High St. York 554
Marsh, Mr. and Mrs. Royden K., 1660 Holly. Franklin 1151
Marsh, Mr. Waldo K., 1315 High St. York 554
Martin, Mr. and Mrs. George W., 1540 Race St. York 2442
Martin, Miss Florence, "Valnino," Sedalia, Colo.
Matlock, Mr. and Mrs. Woodford A., 2079 Albion. York 1040
Matzinger, Mr. and Mrs. Harold S., 100 Franklin. South 392
Mayer, Mr. and Mrs. Geo. Edward, 930 Humboldt. York 3536
Mayer, Mr. and Mrs. Karl Kuner, 711 Humboldt. Franklin 711
Miss Maxine Kuner.
Mayer, Mr. and Mrs. Louis H., 1515 E. 9th Ave. York 6765
Mayne, Miss Alice, 1172 York. Franklin 950
Mayo, Mr. and Mrs. Dudley D., Jr.,
4900 S. Broadway. Englewood 113J
Mayo, Mr. and Mrs. Paul Thoburn, 100 Humboldt. South 784
Mayo, Mr. and Mrs. Ralph B., 1295 S. Washington. South 1502
McAfee, Mr. and Mrs. Harry E., 2354 Albion. York 80
McAllister, Mr. and Mrs. Henry, 1880 Gaylord. Franklin 733
Mr. Henry, Jr.
McCartney, Mr. and Mrs. Fred W., 350 Gilpin St. South 5015
McCarty, Mr. and Mrs. Alston M., 730 York. York 1676W
McCaulley, Mr. Francis D., 535 Pennsylvania. South 7526
McClintock, Miss Anna C., 1655 Sherman St. Champa 3299
McClintock, Mr. and Mrs. Arthur T., 1146 Steele. York 5548
McClure, Mr. and Mrs. Louis Chas., 2104 Glenarm. Champa 2671
McComb, Mr. and Mrs. Edgar, 317 Downing St. South 5096W
McCord, Mr. and Mrs. George L., 727 Pearl St. South 5420
Miss Anginette.
McCord, Mr. and Mrs. George L., Jr., 900 Sherman. South 4940J
McCourt, Mr. and Mrs. Peter, 860 Pennsylvania. York 134
Mr. Sherman Brown.
McCue, Mrs. Gladys M., Perrenoud Apts. York 3189
Miss Anna Mae.
McCullough, Mr. George, 1036 Grant. Champa 4265W
Miss Mary S.
Miss Alice.
McDaniel, Mr. and Mrs. Alexander K., 700 Franklin. York 555
Miss Mary Jane.
Mr. John K.
McDaniel, Mrs. Nellie Toovey, Argonaut Hotel. Main 5909
Miss Celeste A.
McDearmon, Mr. and Mrs. Wm. N., Arvada. Arvada 200J
McDonald, Mr. and Mrs. William B., 655 Humboldt. South 5493
McDonough, Mr. and Mrs. Frank, Sr.,
1501 E. 8th Ave. York 151

Social Department

McDonough, Mrs. John, Perrenoud Apts. York 7522J
McDonough, Mr. and Mrs. Rogers M., 969 Detroit. York 7608
McFarland, Mr. and Mrs. William R., 375 Lafayette. South 716
Miss Virginia.
McFarlane, Mr. and Mrs. Frederick, 1473 Gilpin. York 5310
McGinnis, Mr. and Mrs. Ramsen, 317 Lafayette. South 5074
McGowan, Mr. and Mrs. John, 1515 E. 9th Ave. York 5772
McGranahan, Mr. and Mrs. Butler, 900 Sherman. South 7334W
McGrath, Mrs. Martin, 2051 Eudora. York 2050
McGraw, Dr. and Mrs. Henry R., 165 Franklin St. South 2988
Miss Bernice.
McGugan, Dr. and Mrs. Arthur, Enquire York 2524
McIntyre, Mr. and Mrs. Newell W., 785 Fillmore. York 4953
McLean, Mr. and Mrs. George, 1035 Logan St. Main 7115
McLean, Mr. and Mrs. Hugh, 1059 Pontiac St. York 4304
McLister, Mr. and Mrs. Frank, 678 Humboldt St. York 2663
McMurtrie, Mrs. Samuel, 170 Downing. South 258
Miss Eleanor.
Mr. Samuel, Jr.
McMurtry, Mrs. John G., 700 Washington St. South 537
McPhee, Miss Estelle, 637 E. 8th Ave. York 400
McPhee, Mr. and Mrs. Chas. D., Jr., 681 Lafayette. South 6681
Miss Theophelia.
Charles D. III.
McPhee, Mr. and Mrs. J. Elmer, 850 Gaylord. York 318
McPhee, Mr. and Mrs. William P., 1859 York St. York 1859
Mr. John R.
McWhinney, Mr. and Mrs. Leroy, 738 Humboldt. York 4340J
Mead, Mr. Walter C., 1655 Sherman St. Main 6339
Mead, Mr. and Mrs. William I., 4151 Montview Blvd. York 829
Miss Marjorie.
Means, Col. and Mrs. Rice W., 237 Bellaire. Franklin 1328
Meier, Mr. and Mrs. Theodore, 725 Williams. York 404
Melville, Mr. and Mrs. Max D., 1559 Logan St. Main 5272
Merryweather, Mr. and Mrs. W. Orford,
375 Humboldt. South 4826W
Metzler, Mr. and Mrs. Franklin T., 1570 Ogden. York 6026
Meyer, Mr. and Mrs. Raymond D., 1114 Logan. Champa 1013W
Middleton, Mr. and Mrs. Horace, 940 Pearl. Franklin 2101
Millard, Mr. and Mrs. Douglas, 541 Franklin. Franklin 626
Miller, Mr. and Mrs. Arthur P., 644 Race St. York 113
Miller, Mrs. Arthur Scott, 851 Clarkson St. York 2158
Miss Marcella.
Miller, Mr. and Mrs. Roland, 3240 W. 29th Ave. Gallup 4349R
Miller, Mr. and Mrs. Victor A., 137 High St. South 3198J

Millett, Mr. and Mrs. Daniel A., 860 Vine St. York 1303
Mills, Mr. W. F. R., 1253 Race St. York 4268
Miss Edith Randolph Mills.
Milone, Mrs. Grace E., 1261 Penn. Champa 7072J
Miss Grace E.
Minehart, Mr. and Mrs. L. T., 1853 Gaylord St. York 4902
Mitchell, Mr. and Mrs. Clark G., 1640 E. 3rd Ave. South 23
Mitchell, Mr. and Mrs. John C., 680 Clarkson St. South 175
Mix, Mr. Albert E., 1301 Logan St. Champa 5104W
Moore, Mr. and Mrs. Clarence C., 2364 Albion. Franklin 1586
Moore, Mr. and Mrs. Harold W., 1410 High St. Franklin 1316
Moore, Mr. and Mrs. Hudson, 1311 Race. Franklin 618J
Mr. Hudson, Jr.
Moore, Mrs. Lucius L., 748 Race St. York 1272
Morey, Mr. and Mrs. John W., 1075 Race. York 610
Miss Katherine.
Morgan, Mr. and Mrs. Edward B., 720 Franklin. York 951
Morgan, Mr. and Mrs. Harry L., 854 Pearl. York 6861
Morris, Mrs. Annie D., 410 Marion St. South 5525
Morris, Mr. and Mrs. Ernest, 1376 Madison. York 4952
Morris, Mrs. Norman K., 1535 Grant. Champa 38
Morris, Mr. and Mrs. P. Randolph, 1436 Cherokee. Main 483
Morrison, Mr. and Mrs. Arthur R., 325 Franklin. South 4172
Miss Betty.
Morrison, Mr. and Mrs. J. Henry, 775 Emerson. South 1017
Morrison, Mr. and Mrs. Wm. B., 600 Franklin. Franklin 600
Miss Fortunee Louise.
Mr. Lewis.
Morse, Mr. and Mrs. Bradish P., Enquire, York 1729
Morse, Mr. and Mrs. Calvin H., Brown Palace Hotel. Main 1740
Mr. Bradbury B.
Morse, Mr. and Mrs. George G., 1607 Race St. York 1729
Mowry, Mr. and Mrs. M. L., Paramount Aparts. Champa 576
Mullen, Mr. and Mrs. John K., 896 Penn. St. York 644
Mulnix, Mr. and Mrs. Harry E., 1565 Lafayette St. York 30
Mulvihill, Mr. and Mrs. Arthur H., 1635 Bellaire. York 1640
Mr. Harry.
Mulvihill, Mr. and Mrs. John M., 3814 Newton. Gallup 1785
Murphy, Mr. and Mrs. Edward Roberts, 805 Gaylord. York 4074
Myers, Mrs. Julius A., 1205 Ogden St. York 444
Miss Anne Zips.

N

Nagel, Mr. and Mrs. Fritz A., 660 Franklin St. York 6108
Nagel, Mr. and Mrs. Henry P., 734 Gilpin St. York 5188
Miss Clara.

Nathan, Mr. and Mrs. Ernest J., 1320 E. 11th Ave. York 230
Nathan, Mr. and Mrs. Louis M., 401 E. 11th Ave. Champa 3195
Neiman, Mr. and Mrs. Edgar P., 3195 So. Acoma. Englewood 87W
Newbury, Mr. and Mrs. S. Sergeant. 1628 Colo. Blvd. York 2785
Newcomb, Mr. and Mrs. Harry W., 759 Detroit. Franklin 1219
Miss Marion.
Newton, Mr. and Mrs. James Q., 801 York. York 5555
Newton, Mr. and Mrs. Robert P., 1165 Grant. Champa 4441
Newton, Mrs. Whitney, 1165 Grant St. Champa 4441
Mr. George E.
Mr. Whitney, Jr.
Niehaus, Mr. and Mrs. Chas. J., 1575 Clarkson. York 5783
Miss Sally K.
Noble, Mr. Louis S., Denver Club. Main 4678
Noll, Mr. and Mrs. James G., 2059 Eudora St. York 3144
Norton, Mr. and Mrs. Albert J., 661 Humboldt. South 902
Norton, Mr. and Mrs. Chalmers S., 1416 Madison. Franklin 1970
Miss Hildegard.
Norton, Mr. and Mrs. S. E. Jonnie, 2325 Elm. Franklin 1462
Nye, Mr. and Mrs. George L., 714 Humboldt. York 1372
Mr. George L., Jr.

O

Oakes, Rev. and Mrs. Fred'k W., 2903 W. 32nd Ave. Gallup 216
Oakes, Mr. and Mrs. F. Warren, Jr., 685 Emerson. South 681
Oakes, Mr. and Mrs. William F., 1442 Race St. York 3621
Miss Billie Ellen.
Oberfelder, Mr. and Mrs. Arthur M., 2701 E. 7th Ave. York 9536
O'Brien, Mr. and Mrs. A. J., 777 Ogden. South 5275
Mr. A. Ebert.
O'Donel, Mr. and Mrs. Charles M., 925 Lafayette. Franklin 1572
O'Donnell, Mr. and Mrs. Canton, 1165 Humboldt. Franklin 1995
O'Donnell, Mr. and Mrs. Thomas J., 1527 Race. York 37
Maj. Ottomar.
O'Dwyer, Rev. David T., 3325 Pecos. Gallup 509
O'Fallon, Mr. and Mrs. Martin J., 1580 Vine. York 378
O'Gara, Mr. and Mrs. William, Shirley Hotel. Champa 7080
O'Neill, Mr. and Mrs. Thomas L., 2540 Eudora. Franklin 586J
O'Neill, Mr. and Mrs. William, 1335 Milwaukee. Franklin 883
Orchard, Mr. and Mrs. Charles E., 930 E. 7th Ave. South 388
Orr, Mrs. Robert James, 861 Humboldt. York 5936
Osner, Mr. and Mrs. Joseph A., 357 Broadway. South 422
Miss Laura W.

Owen, Mr. and Mrs. James, 720 Emerson St. South 531
Mr. Churchill.
Mr. Myron.
Owen, Mr. and Mrs. William R., 1055 Lafayette. York 2524

P

Page, Mr. Warren F., 1343 High St. York 4949
Parker, Mr. and Mrs. Alfred H., 171 Franklin St. South 4064
Miss Ruth.
Parker, Mr. and Mrs. Richard A., 120 Franklin. South 903
Parkerson, Mr. and Mrs. G. P., 1374 Franklin. Franklin 1380
Parks, Mr. Clifford C., 1110 Humboldt St. York 918
Parvin, Mr. and Mrs. Roland G., Metropole Hotel. Champa 726
Pate, Mr. and Mrs. Richard E., 2053 Clermont. York 2389W
Patterson, Mr. and Mrs. Chas. L., 709 Clarkson. South 481
Pattison, Mr. and Mrs. T. Putnam, 751 Penn. South 282
Pemberton, Mr. and Mrs. George A., 100 So. York St. South 1130
Miss Mary G.
Miss Fannie K.
Perkins, Mr. and Mrs. Clarence B., 760 Milwaukee. York 4961
Perkins, Dr. Isaac B., 132 W. 4th Ave. South 155
Miss Edith.
Miss Muriel.
Perkinson, Mr. Hunter, 1730 Sherman. Main 2713
Perrenoud, Miss C. Adele, 301 Marion. South 5949
Perry, Mr. and Mrs. Robert M., 827 Grant. South 4398
Perry, Mr. and Mrs. Samuel M., 1140 Grant St. Main 836
Miss Marjorie.
Miss Carlotte.
Pershing, Mr. and Mrs. James H., 1130 Race St. York 1298
Peterson, Mr. and Mrs. Walter A., 2031 Gaylord. York 1956W
Mr. Wesley.
Petrikin, Mr. and Mrs. William L., 2109 E. 9th Ave. York 571
Miss Barbara L.
Miss Charlotte.
Miss Mary.
Phillips, Mr. and Mrs. Waite, Littleton. Littleton 386
Phipps, Mrs. Genevieve Chandler,
244 W. Colfax Ave. Champa 2238W
Summer Res. Greystone Camp, Evergreen. Evergreen 7
Phipps, Senator and Mrs. Lawrence Cowle, Washington, D. C.
Denver Res., 1154 E. Colfax Ave. York 94
Phipps, Mr. and Mrs. Lawrence C., Jr., 161 Race. South 160
Pitkin, Mr. and Mrs. Robert James, 957 Ogden. York 4067W
Ponsford, Mr. and Mrs. Arthur, 1400 Gilpin. Franklin 1657

Pope, Mr. and Mrs. Horton, 1119 Pearl St. York 1228
Pope, Mrs. James Worden, 1129 Pennsylvania. Champa 4886
Porter, Mr. and Mrs. Fred K., 726 Downing. York 88
Porter, Mr. and Mrs. Henry M., 975 Grant St. South 128
Porter, Mr. John A., University Club. Main 277
Porter, Mrs. John H., 777 Pearl St. York 2465
Porter, Mr. and Mrs. Miller B., 2124 E. 17th Ave. York 4001
Mr. William W.
Porter, Mr. and Mrs. William E., 869 Vine St. York 456
Pothuisje, Dr. and Mrs. Peter J., 440 Humboldt. York 2035
Miss Lucille Juliette.
Powell, Dr. and Mrs. Cuthbert, 2261 Albion. York 57
Powers, Mr. and Mrs. Edwin F., 1275 High St. York 245
Miss Ida.
Mr. Lawrence B.
Prentiss, Mr. and Mrs. E. L., 165 Gilpin St. South 5022
Preston, Mr. and Mrs. Calvin B., 1135 Garfield. York 1125
Preston, Mr. and Mrs. Orlando, 2430 E. 14th Ave. Franklin 584
Price, Mr. and Mrs. Adolph L., 840 Detroit St. Franklin 492
Price, Mr. Starling W., 930 Pearl St. York 537
Pugh, Mr. and Mrs. Charles H., 2423 E. 11th Ave. York 4599

Q

Quaintance, Mr. and Mrs. Cregar B., 850 Steele. York 1048W
Quentin, Mr. and Mrs. Edward E., 135 Lafayette. South 496
Quereau, Mrs. Elizabeth W., 141 Gilpin St. South 5014W
Quigley, Mr. and Mrs. Geo. N., 3 So. Newton. South 3123J
Quinby, Mr. and Mrs. George A., 1378 Ogden. Franklin 329
Miss Edith E.
Mr. Freeman R.
Quinn, Mr. and Mrs. James D., 1772 Grant. Main 1610
Mr. James D., Jr.

R

Rankine, Mr. and Mrs. Archibald M., 1003 Lincoln. Champa 460
Miss Gladys Marie.
Raymond, Mrs. Wilbur S., 1531 York. Franklin 347
Raynor, Mr. and Mrs. Harry V., 2542 Birch. Franklin 1841
Read, Mr. and Mrs. Benjamin S., 1075 Logan St. Main 627
Mr. Joseph Charles.
Mr. Benjamin S., Jr.
Read, Mr. Norman, 1112 Pearl. York 3648
Reed, Mr. and Mrs. Albert A., 670 Marion St. South 67
Miss Charlotte B.
Miss Esther C.

Reed, Mrs. Verner Z., 1022 Humboldt. York 1726
Mr. Joseph V.
Reed, Mr. and Mrs. Verner Z., Jr., 100 Humboldt. South 784
Rees, Mr. and Mrs. Rees D., 1049 Humboldt. York 1366
Miss Helen S.
Reid, Dr. and Mrs. Henry S., 428 Gilpin. York 6862
Rendle, Mr. and Mrs. James A., 1121 Humboldt. York 3087
Miss Elizabeth A.
Mr. James A., Jr.
Mr. Marshall N.
Reynolds, Mr. and Mrs. Charles H., 1600 Penn. St. Main 7452
Reynolds, Mr. and Mrs. Thomas Henry, 729 Emerson. South 824
Miss Virginia M.
Reynolds, Dr. and Mrs. Wm. D., 1124 S. University. South 723
Rice, Mr. and Mrs. Robert, 155 Gilpin St. South 424
Richards, Mr. and Mrs. Jarvis, 1655 Sherman. Champa 3203
Richards, Mr. and Mrs. Lorenzo, 606 Corona. South 6218J
Riche, Mr. and Mrs. Francis G., 1954 Glencoe. York 3067
Summer Res. "Wolhurst." Littleton 151
Riche, Mr. and Mrs. Jerome S., Wolhurst. Littleton 151
Rickard, Mr. and Mrs. Forbes, 762 Lafayette St. York 3356
Ring, Mr. and Mrs. Edward, 833 Race St. York 3092
Miss Julia P. Forsythe.
Ringold, Mr. and Mrs. James, 351 Lafayette. South 329
Rinkle, Mr. and Mrs. Paul Smith, 1209 Pearl. York 518R
Ristine, Mr. and Mrs. George W., Jr.,
1739 E. 13th Ave. Franklin 698
Ritter, Mr. and Mrs. Halsted L., 1515 E. 8th Ave. York 5809W
Mr. Thurston.
Robertson, Mr. and Mrs. Howard S., 760 York St. York 3073
Robertson, Mr. and Mrs. Samuel R., 700 Pearl. South 4222R
Mr. Samuel R., Jr.
Robinson, Mr. and Mrs. Harry W., 836 Ogden. Franklin 964
Mr. Harry W., Jr.
Mr. Richard M.
Robinson, Mr. and Mrs. L. Kent, 1130 S. Franklin. South 2689
Miss Katherine L.
Robinson, Mr. and Mrs. P. J. Edwin, 1075 Cook. York 7441
Robinson, Mr. and Mrs. Wm. Francis, 855 York. York 1526J
Miss Mildred.
Mr. Wm. Francis, Jr.
Robinson, Mr. and Mrs. William P., 1700 E. 3rd Ave. South 2161
Roche, Mr. and Mrs. John J., 1429 Penn. St. Champa 58
Miss Josephine.

Rogers, Mrs. Edmund J. A., 222 W. Colfax Ave. Main 438
Miss Frances.
Rogers, Mr. and Mrs. Edmund, 203 Race. South 7767W
Rogers, Mrs. Henry T., 1739 E. 13th Ave. Franklin 698
Rogers, Mr. and Mrs. Jas. Grafton, 1322 E. Bayaud. South 2604J
Rogers, Mr. and Mrs. Platt, 1500 Washington St. York 345
Miss Esther.
Rogers, Mr. and Mrs. William F., 751 Elizabeth. York 9416
Rohn, Mr. and Mrs. Oscar, 824 Vine St. York 4271
Rollandet, Mr. and Mrs. G. J., 1111 Gaylord. York 2015
Roof, Mr. and Mrs. Fred O., 1337 High. Franklin 1671
Miss Stella.
Miss Freda.
Rosenthal, Miss Bertha, Metropole Hotel. Main 2713
Rosenthal, Miss Fannie, Metropole Hotel. Main 2713
Rosenthal, Mr. Samuel G., Metropole Hotel. Main 2713
Ross, Mr. and Mrs. Frederick R., 300 Gilpin St. South 2583
Rowley, Mr. Martin E., 1804 Penn. St. Champa 7343W
Rubey, Mr. and Mrs. Harry M., Golden, Colo. Golden 107
Ruffner, Rev. and Mrs. Henry W., 631 Vine. York 1368
Miss Helen.
Miss Mary.
Russell, Mr. and Mrs. Robert,
Middlefield, Littleton, Colo. Littleton 125
Russell, Mr. and Mrs. Wm. E., Perrenoud Apts. Franklin 1693
Miss Helen M.
Mr. Robert.
Russell, Mr. and Mrs. Wm. Gordon, 1321 E. 12th. York 737
Rutherford, Mr. and Mrs. F. S., 1321 E. 12th Ave. Franklin 20
Ryan, Mr. Alonzo S., 858 Downing St. York 6360W
Ryan, Mr. and Mrs. John J., 720 Ogden. South 66
Miss Mary.
Mr. Thomas H.
Ryland, Mr. and Mrs. Dwight E., 807 Penn. St. South 2141

S

Salzer, Mrs. Benjamin F., 844 Clarkson. Franklin 1065
Miss Eleanor.
Mr. Benjamin F., Jr.
Sanborn, Mr. and Mrs. Fred'k W., Jr.,
1515 E. 9th Ave. York 548
Sanger, Mr. and Mrs. George P., 1001 Pearl St. York 1671
Miss Aileen.
Sargeant, Mr. and Mrs. Raymond, 181 Franklin St. South 4009
Mr. Raymond, Jr.

Saunders, Mr. and Mrs. S. P., 4041 Montview. Franklin 1350
Savageau, Mr. and Mrs. Jacob, 2202 E. 14th Ave. York 1165
Mr. Frederick L.
Savageau, Mr. and Mrs. Roch A., 160 Franklin. South 2153
Mr. Raymond D.
Sayre, Mr. and Mrs. Hal, 600 So. Fillmore. York 3244
Sayre, Mr. and Mrs. Robert H., 600 So. Fillmore. York 3244
Schaefer, Mrs. Elizabeth, 841 Marion St. York 2941
Schaefer, Mr. and Mrs. Henry G., 5800 W. 38th Ave. Gallup 1630
Schaefer, Mr. Joseph A., 841 Marion. York 2941
Schaefer, Mr. and Mrs. P. C., 966 Marion St. York 2879
Schenck, Mr. and Mrs. C. M., 3015 Lowell Blvd. Gallup 349
Miss Martha.
Schirmer, Mr. Godfrey, 1350 Franklin St. York 631
Mr. Frank C.
Schleter, Mrs. Charles, 1050 Humboldt. York 5333
Scholtz, Mr. and Mrs. Wm. O., 960 Sherman. South 4511
Mr. William O., Jr.
Schomburg, Mr. and Mrs. Theodore A.,
1856 Colorado Blvd. York 2842
Mr. Thomas W.
Schuyler, Mr. and Mrs. Karl C., 300 E. 8th Ave. South 858
Schwalbe, Mrs. Barbara E., Argonaut Hotel. Main 5909
Schwalbe, Mr. O. Henry, Argonaut Hotel. Main 5909
Schwartz, Mr. and Mrs. Joseph I., 755 Detroit. York 722
Scott, Mr. and Mrs. C. Gleason, 571 S. Corona. South 6264J
Scott, Mr. Edwin A., 140 Pearl St. South 4766M
Scott, Mr. and Mrs. Leo Orell, 1420 Detroit. York 4822
Seemann, Mr. Henry I., Denver Athletic Club. Champa 1100
Seep, Mr. and Mrs. Albert H., 965 Penn. St. South 3534
Miss Virginia.
Selover, Mr. and Mrs. Irving R., 645 Race. York 4084W
Sewall, Dr. and Mrs. Henry, 1360 Vine. York 1474
Shafroth, Mr. and Mrs. Morrison, 1545 Vine. York 3099
Shanklin, Mr. and Mrs. Geo. B., 865 Grant. South 430
Shapiro, Mrs. Joseph, 631 Emerson St. South 592
Shaw, Mr. and Mrs. Ed., 173 Marion. South 386
Sheedy, Mr. and Mrs. Dennis, 1115 Grant St. Main 843
Shepard, Mr. and Mrs. Frank E., 924 Washington. York 326
Mr. David A.
Sherman, Mr. and Mrs. Samuel S., 1401 E. 12th. York 9550
Miss Nancy Louise.
Shinn, Mr. and Mrs. Charles A., 1650 Cook. York 8700
Shoemaker, Mr. and Mrs. J. A., 594 Humboldt St. York 5860
Sidlo, Mr. and Mrs. Chas. T., 722 Humboldt. Franklin 2080

Social Department

Simms, Miss Hattie Louise, 1518 Lincoln. Champa 2738W
Sinsheimer, Mr. Sidney W., 1751 Glenarm. Champa 8014
Skinner, Mr. George W., Sr., 1410 Grant St. Champa 4473
Skinner, Mr. and Mrs. Geo. W., Jr., 744 Milwaukee. York 2238
George White Skinner, III.
Skinner, Mr. and Mrs. Lewis B., 1070 Humboldt. Franklin 352
Miss Olive A.
Mr. Bailey.
Mr. Webb.
Smiley, Mr. and Mrs. William H., 1115 Race. York 351
Smith, Mrs. Anne Gaylord, 783 Lafayette.
Smith, Mr. and Mrs. George F., 710 Downing. York 3090J
Smith, Mr. and Mrs. Harry Wayne, 562 High. York 23
Miss Dorothy Fae.
Miss Marie Valdene.
Smith, Mr. and Mrs. E. Humphrey, 1286 Emerson. York 8789
Smith, Mr. and Mrs. E. Salisbury, 1317 Ogden. Franklin 1196
Mr. Stuart S.
Smith, Mr. and Mrs. E. Tyler, 645 Lafayette. South 2959
Mr. Dudley T.
Smith, Mr. and Mrs. Geo. Allan,
1600 E. Colfax Ave. Franklin 1837J
Smith, Mr. and Mrs. Glenn Q., 2380 Ash. York 1584R
Smith, Mr. and Mrs. J. Edgar, 1180 Penn. York 3275
Smith, Mr. and Mrs. James B., 1186 Penn. St. York 4423
Smith, Mr. and Mrs. Jos. Emerson, 1441 Gilpin. Franklin 1877J
Smith, Mr. Milton, 4335 E. 14th Ave. York 29
Mr. Milton, Jr.
Smith, Mrs. Orville L., 1575 Race St. York 684
Smith, Mr. and Mrs. Orville L., Jr., 1308 Madison. York 6832
Smith, Mr. and Mrs. Ralph W., 1305 E. 7th Ave. York 1120
Miss Alaine.
Smith, Mr. and Mrs. W. Hawley,
Shirley-Savoy Hotel. Champa 7080
Snyder, Mr. and Mrs. Samuel, F. L., 1322 E. 8th Ave. York 4318
Solis, Mr. and Mrs. Ramon, Brown Palace Hotel. Main 1740
Sommers, Mr. Elmer E., 845 Humboldt St. York 292
Sommers, Miss Mary I., 845 Humboldt St. York 292
Sowle, Mr. and Mrs. Melvin J., 1655 Sherman. Main 3736
Spalding, Mrs. John F., 853 Washington St. York 714
Miss Elizabeth.
Miss Sarah G.

Spalding, Mr. and Mrs. William M., 849 Washington. York 4120
Miss Helen.
Miss Mary Frances.
Mr. William F.
Sparhawk, Mr. and Mrs. Edw. M., 939 Pearl. York 2715
Miss Elizabeth.
Spencer, Mrs. Fermor J., 450 Marion. South 7953
Spray, Mr. and Mrs. Walter J., 825 St. Paul. York 8073
Standart, Mr. and Mrs. Frederick W., 666 Wash. South 3104
Stannard, Mr. and Mrs. Clare N., 2325 Albion. York 426
Miss Evelyn.
Miss Elizabeth.
Stapleton, Mr. and Mrs. Benj. F., 430 Williams. York 1041
Stapleton, Mr. William, Denver Club. Main 4678
Starling, Miss Miriam, 930 Pearl St. York 537
Stearns, Mrs. Burt, 1331 Sherman. Main 8184
Stearns, Mrs. Joel W., 1030 Logan St. Main 1174
Stearns, Mr. and Mrs. Joel W., Jr., 1030 Logan. Main 1174
Stearns, Mrs. John L., 167 Lafayette. South 3615
Stearns, Mr. and Mrs. Robert L., 770 York St. York 3196
Stearns, Mr. Thomas B., 1218 Washington. York 267
Stebbins, Mr. and Mrs. Herbert Cobb,
2244 Grape. Franklin 457
Steele, Mr. and Mrs. Geo. P., Ritter Apartments.
Miss Barbara.
Steele, Mr. and Mrs. Robt. W., 2560 Albion. Franklin 274
Stein, Mrs. Marie de Mare, 650 Downing. South 3510
Stenger, Mr. and Mrs. Ernest, 757 Franklin. York 47
Miss Helen.
Miss Elizabeth.
Stephens, Mr. and Mrs. Claude P., 419 Gilpin. York 1779J
Stephens, Mr. and Mrs. Edwin Ard., 2530 E. 14th. Franklin 1962J
Stephens, Mrs. Henry J., 1337 Gaylord. York 2962
Stern, Mr. Louis, 612 Williams Parkway. Franklin 1370
Stern, Mr. and Mrs. Victor, 2272 Cherry. York 4765W
Sterne, Mr. and Mrs. William C., 1433 E. 7th Av. Franklin 176
Miss Orian.
Mr. Charles S.
Stilwell, Mr. Mortimer F., 818 Pearl. York 4509M
Stimson, Mr. and Mrs. Edw. C., 1368 Williams. York 3855
Stoll, Mr. and Mrs. Herbert M., 1454 Ash St. York 1072
Mr. Herbert M., Jr.
Stone, Mr. and Mrs. Sidney C., 402 Washington. South 6199J
Stratton, Mr. and Mrs. Bruce E., 1065 Jackson. York 517
Strickland, Mr. and Mrs. Bert W., 834 Emerson. York 5689

Strickland, Mr. and Mrs. Dudley W., 755 Oneida. York 6947
Stringham, Mr. and Mrs. Edwin J., 1412 E. 14th Ave. York 5793
Struby, Mr. and Mrs. Frederick F., 1600 Ogden. York 18
Sudler, Mr. and Mrs. Amos C., 1717 E. 7th Ave. Franklin 818
Swan, Mr. and Mrs. Henry, 740 Emerson St. South 530
Sweeney, Mr. and Mrs. Bayard K., 700 Emerson. South 7440
Sweet, Mr. Channing, 1445 Gaylord St. York 3373
Sweet, Mr. and Mrs. William E., 1075 Humboldt. York 1332
Symes, Mr. and Mrs. John Foster, 755 Logan St. South 48

T

Tabor, Mr. and Mrs. N. Maxcy, 1120 Grant St. Main 3931
Tammen, Mr. and Mrs. Harry H., 1061 Humboldt. York 45
Taussig, Dr. and Mrs. A. S., 323 Gilpin. South 166
Taussig, Mr. and Mrs. Claude M., 305 Gilpin. South 1116
Taylor, Mr. and Mrs. David, 851 E. 8th Ave. York 6053
Taylor, Mr. and Mrs. Frank Mansfield, 945 Penn. South 40
Taylor, Mr. and Mrs. Robert G., 135 Humboldt. South 2342
Tears, Mrs. Daniel W., 1200 Williams St. York 597
Tears, Mr. Erwin, 1200 Williams St. York 597
Temple, Mr. and Mrs. Clyde Verne, 1848 Washington. York 7796
Temple, Mr. and Mrs. Wm. Griffin, 900 Sherman. South 7464W
Terry, Mr. and Mrs. Joe T., Brown Palace Hotel. Main 1740
Permanent res., Silverton, Colo.
Thams, Mr. and Mrs. John, 679 Gaylord. York 8269
Miss Gertrude.
Mr. John, Jr.
Thatcher, Mrs. Joseph A., 1560 Sherman St. Main 272
Thayer, Mr. and Mrs. Harold A., 2609 E. 14th Ave. Franklin 389
Thomas, Mr. and Mrs. C. Sewell, 360 High. South 1160
Thomas, Mr. and Mrs. George K., 1428 E. 4th Ave. South 7212
Thompson, Mr. and Mrs. Charles H., 609 E. Colfax Av. Main 5865
Thorpe, Mr. and Mrs. James R., 1152 Race St. York 529
Threewit, Mr. and Mrs. John, 1439 Marion. York 3515
Tidwell, Dr. and Mrs. R. Bruce, 2257 Ash. Franklin 301
Tidwell, Mr. and Mrs. William D., 1530 Grant. Champa 8342
Tihen, Rt. Rev. J. Henry, 1536 Logan. Main 4933
Titus, Mrs. Florence G., 1316 E. 14th Ave. Franklin 1719
Todd, Mr. and Mrs. S. Luther, 1559 Madison. York 4688
Toll, Mr. and Mrs. Henry W., 777 Vine. Franklin 100
Toll, Mrs. Katharine W., 919 Race St. York 514
Toll, Mr. and Mrs. Oliver Wolcott, 820 Detroit. Franklin 160
Toll, Mr. and Mrs. Roger W., Estes Park.
Tomlinson, Mr. and Mrs. Thos. W., 378 Lafayette. South 4197

Tompkins, Mr. and Mrs. Howard Richard Kelsey, 581 Williams. Franklin 245W
Townsend, Mr. and Mrs. B. D., 169 Corona St. South 5400
Townsend, Mr. and Mrs. John R., 920 Penn. York 1257
Trask, Mr. and Mrs. Walter H., 845 Penn. St. South 78
Triefus, Mr. and Mrs. Alfred, 630 Race. York 925
Tritch, Mr. and Mrs. George, Jr., 300 Corona. South 1856
Trott, Mr. and Mrs. Alfred B., 2200 Albion. York 682
Tschudi, Mr. and Mrs. Frank N., 470 Gilpin. Franklin 245J
Tucker, Mr. and Mrs. Charles W., 1666 Vine St. York 155
Turner, Mr. and Mrs. George E., 442 Broadway. South 402
Twitchell, Mr. Lafayette, 610 Franklin. York 7973

U

Urling, Mr. and Mrs. Alexander W., 4050 Montview Blvd. York 3872
Utter, Mr. and Mrs. Lafayette B., 1263 Milwaukee. York 5636
Miss Louise.

V

Vail, Mr. and Mrs. John F., 1201 E. 7th Ave. York 4726
Vaile, Mrs. Anna Wolcott, 1443 Marion. Franklin 580W
Vaile, Miss Gertrude, 1123 Sherman St. Champa 3051
Vaile, Miss Lucretia, 1123 Sherman St. Champa 3051
Vaile, Mr. and Mrs. Wm. N., 556 Franklin St. York 1707
Vaille, Mr. Frederick O., 1401 Franklin St. York 32
Miss Agnes.
Vallery, Mr. and Mrs. Geo. W., Brown Palace Hotel. Main 1740
Vallery, Mr. and Mrs. John F., Metropole Hotel. Champa 3506W
Van Cise, Mr. and Mrs. Phillip S., 1136 Race. Franklin 400
Van Kleeck, Mr. and Mrs. Henry, 1269 Logan. Main 1191
Van Mater, Mr. and Mrs. Henry, 825 Logan St. South 1419
Van Riper, Mr. and Mrs. Walker, 1636 Cook St. York 2726
Van Schaack, Mr. and Mrs. H. C., 323 High St. South 4647
Van Schaack, Mrs. Renetta S., 1350 Grant. Main 3572
Van Schaack, Mr. and Mrs. Robert C., 1421 Gilpin.
Van Wagenen, Mr. and Mrs. G. B., 1584 Fillmore. Franklin 1582
Van Zant, Dr. and Mrs. Chas. B., 1376 Williams. York 115
Mr. Ralph B.
Varney, Mr. and Mrs. Fred W., 561 Logan. South 6376M
Vasconcells, Mr. and Mrs. Jerry C., 1439 Detroit. York 5538J
Vaughn, Mr. and Mrs. Frank M., 4201 E. 22nd Ave. York 1404
Vidler, Mr. and Mrs. Rees C., 1423 Elizabeth. Franklin 231J
Summer Res. "The Cottage," Lookout Mt. Park, Golden, Colo. Golden 29W
Vreeland, Mr. and Mrs. Baxter F., 752 High St. York 5850

W

Wade, Mr. and Mrs. Howard Gardner, 759 Race. York 6792
Wade, Mr. and Mrs. Will H., 2181 So. Columbine. South 2721
Mr. Robert C.
Wadleigh, Mr. and Mrs. Frank A., 501 E. 11th Ave. York 5602
Walker, Mrs. Barbara F., 1600 Logan. Main 480
Walker, Mr. and Mrs. George S., 554 Gilpin. Franklin 382
Miss Edythe B.
Mr. George D.
Walker, Mrs. Hepburn, 1200 Williams St. York 597
Walker, Mr. and Mrs. Justin C., 359 Marion. South 1444
Walling, Mrs. Stuart D., 1709 Williams St. York 1156
Waltman, Mr. William D., Denver Club. Main 4678
Mr. William D., Jr.
Ward, Major and Mrs. Orlando, W. 32nd and Howell Aves.,
Jefferson County. Lakewood 158
Warfield, Mr. and Mrs. J. Davidge, 1162 St. Paul. York 2980M
Waring, Dr. and Mrs. James J., 910 Gaylord. York 999
Warner, Mr. and Mrs. Arthur H., 503 Franklin. York 4832
Warren, Mr. and Mrs. Jay L., 890 Logan St. South 822
Waterman, Mr. and Mrs. Chas. W., 1533 E. 7th Ave. Franklin 1646
Waterman, Mr. and Mrs. Henry P., 1970 Glencoe. York 4904
Miss Mary Elizabeth.
Mr. Robert H.
Watson, Mr. and Mrs. Charles S., Auditorium Hotel. Champa 70
Watson, Mr. and Mrs. Dudley D., 2341 Albion. York 620
Watson, Mr. and Mrs. W. Doane, 1011 E. 8th Ave. Franklin 1933J
Webb, Mr. and Mrs. Daniel L., 145 Lafayette St. South 5079
Webber, Mr. and Mrs. Wm. H., 2200 Bellaire St. York 4663
Webster, Mr. and Mrs. Harold M.,
1528 Milwaukee. Franklin 1760M
Weckbach, Mr. and Mrs. Edward J., 455 Gilpin. York 5103W
Weckbaugh, Mrs. Ella Mullen, 450 E. 9th Ave. South 789
Miss Eleanore.
Wegemann, Mr. and Mrs. Carroll H., 722 E. 7th Ave. South 2704
Miss Agnes Ames Hiss.
Wegemann, Mrs. Isabel, 722 E. 7th Ave. South 2704
Weir, Mr. and Mrs. Gilbert R., 1300 Oneida. York 5693
Welborn, Mr. and Mrs. Jesse F., 1065 Logan St. Main 222
Miss Elizabeth.
Welch, Mr. and Mrs. Charles C.,
Welchester, Golden, Colo. Lakewood 8
Wells, Mr. and Mrs. Bulkeley, 201 14th St. Main 2172
Wells, Mr. and Mrs. Charles E., 577 Gilpin. York 2670

Wells, Mr. and Mrs. George T., 523 Penn. St. South 1107
Mr. Joseph R. Wells, at Denver University.
Wells, Mr. and Mrs. Russell B., 320 So. Clarkson. South 6297
Wensley, Mr. and Mrs. Richard, 180 Humboldt St. South 185
Miss Maude Emeline.
West, Mr. and Mrs. Wm. Miles, 2360 Bellaire. York 677
Weston, Mr. and Mrs. Chester G., 930 Emerson. York 3947
Wheaton, Mrs. Frank, 939 Washington St. York 503
Wheeler, Mr. and Mrs. Stephen, 448 Franklin. Franklin 90J
Wheelock, Mr. and Mrs. Jesse M., Enquire. Main 56
Whitaker, Dr. and Mrs. Harry L., 656 Josephine. York 6355
Whitaker, Mr. and Mrs. P. D., 800 Detroit. Franklin 1388
White, Mrs. Theodore, 1718 Gaylord. York 2519
Whitehead, Mr. and Mrs. Chas. B., 1373 Franklin. York 61
Miss Virginia C.
Whitehead, Mr. and Mrs. Frank, 711 Race. Franklin 38
Whitmore, Mr. and Mrs. Jas. D., 730 Washington. South 55
Whitted, Mr. and Mrs. Elmer E., 848 Washington. York 4339
Wight, Mr. and Mrs. Ernest, 389 Lafayette. South 5080
Wight, Mr. and Mrs. George, 124 High St. South 5609W
Wilfley, Mr. and Mrs. Arthur R., 1300 High St. York 226
Miss May.
Wilkerson, Mr. and Mrs. Edward F., 745 Emerson. South 3091
Miss Ruth.
Wilkin, Mrs. Ella Mullen, 1215 Corona. York 1169
Miss Madelyn.
Mr. Frank J.
Wilkins, Mr. and Mrs. J. Herbert, 537 Race. York 2213
Wilkins, Mr. and Mrs. James H., Sr., 1310 Race. York 1739
Willcox, Mr. and Mrs. Charles MacA., 900 Penn. Franklin 928
Miss Elaine A. D.
Williams, Mr. and Mrs. T. Everard, 975 Pearl. Franklin 983
Mr. Richard Everard.
Williams, Dr. Wm. Whitridge, 1358 Williams. Franklin 1459
Willson, Mr. and Mrs. Fred J., 354 Humboldt. South 586
Wilson, Mr. and Mrs. Arthur D., 1410 Grant St. Main 4245
Wilson, Mr. and Mrs. A. E., 770 Olive St. York 3262
Wilson, Mr. and Mrs. C. Emmett, 2291 Bellaire. York 762
Wilson, Mr. D. Edgar, 1401 High. York 1365
Wilson, Mr. and Mrs. Edward T., 180 Franklin St. South 5018
Mr. Edward T., Jr.
Wilson, Mr. and Mrs. Harry P., 730 Marion. York 678
Wilson, Mr. and Mrs. Howard W., 429 E. 14th Ave. Main 6682
Wilson, Mr. and Mrs. Valdo F., 160 Lafayette. South 5012
Wogan. Mr. and Mrs. Maurice A., 4131 E. 26th Ave. York 5035J

Wolcott, Mr. and Mrs. Roger H., 2233 Ash St. York 188
Wolf, Mr. and Mrs. George O., 1150 Steele St. York 2673
Chester S. Wolf.
Wood, Mrs. Frederick Hunt, 1430 Race. York 1889
Frederick Hunt Wood, Junior.
Wood, Mrs. Samuel N., 1198 Grant St. Main 2009
Woodward, Mr. and Mrs. Frank L., 1357 Williams. York 281
Woolston, Mr. and Mrs. Paul Livingston,
1636 E. 8th Ave. Franklin 651
Work, Dr. and Mrs. Phillip, 630 Franklin. York 3096
Wright, Mr. and Mrs. Albert, 2075 Elm St. York 1316
Miss Marie Estelle.
Wright, Mr. and Mrs. James N., 345 Gilpin St. South 5057

Y

Yeaman, Mrs. Caldwell, 1640 Grant St. Main 4494
Yetter, Mr. and Mrs. Edward J., Perrenoud Apts. York 1180
Yetter, Mr. and Mrs. William P., 1737 Gaylord. York 2373
Mr. George A.
Mr. Wm. P., Jr.
Mr. F. Russell.
Mr. Gerald P.
Young, Mrs. Frank C., 900 Sherman. South 4626W
Miss Eleanor F.
Young, Mrs. Mason, 1645 E. 7th Ave. York 1895
Youngerman, Mr. and Mrs. Harry L., 1290 So. York. South 5017J

Z

Zang, Mr. and Mrs. Adolph F., 709 Clarkson. South 481
Summer Res., Broomfield, Colo. Broomfield 4J3
Zang, Mrs. Adolph J., 709 Clarkson St. South 481
Miss Minnie E.
Zang, Mr. and Mrs. Philip A., 815 Gaylord. Franklin 144W

GD

A name that for many years has been a warranty of exclusiveness of merchandise and high character of service - -

Gano-Downs

Do you appreciate the advantage of starting your child right?

VERY expert and highly specialized teachers guide the beginning of school life in the Wolcott School. ¶ Courtesy and community spirit are inculcated, and physical well being carefully watched. ¶ Besides the beginnings of the three R's taught to their parents, are added things desirable for the child growing up in the world of today and needing to be related to its varied interests, namely, nature study, modeling and handicraft, planting, dancing, singing, French, poetry and oral description.

The Wolcott School
for Girls

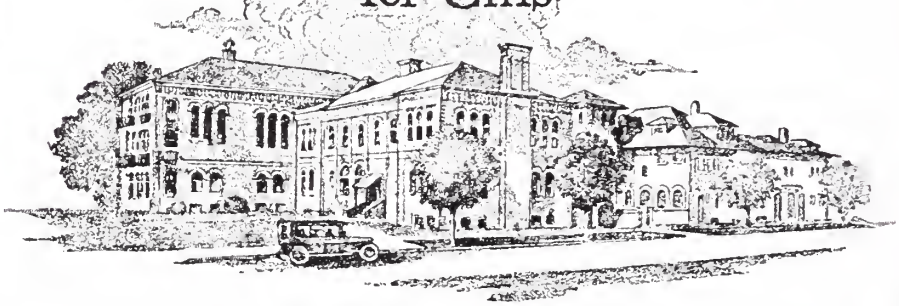

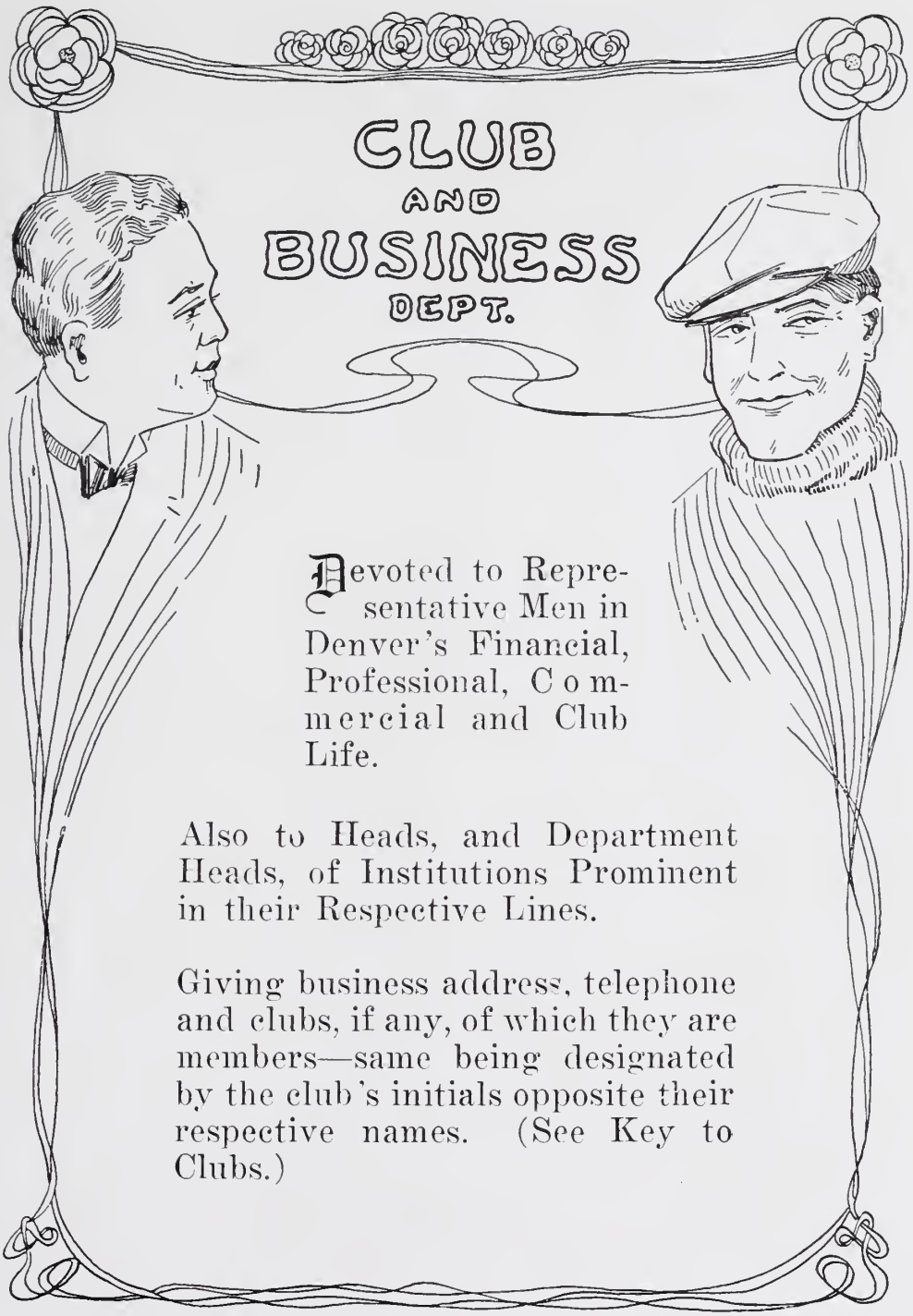

Devoted to Representative Men in Denver's Financial, Professional, Commercial and Club Life.

Also to Heads, and Department Heads, of Institutions Prominent in their Respective Lines.

Giving business address, telephone and clubs, if any, of which they are members—same being designated by the club's initials opposite their respective names. (See Key to Clubs.)

Only the Best in Coals

MONARCH Forked Lump
PURITAN Forked Lump
ROYAL Forked Lump
THOR Forked Lump

We are the Exclusive Distributors for

Genuine Colorado Anthracite

The National Fuel Company

Retail Department Phone Main 2161

1622 Stout Street

Club and Business Department

A

ADAMS, Mr. Clarence H., 1700 W. Colfax Ave. Main 6802
The Colorado Ice & Cold Storage Co. Member D. C.

ADAMS, Mr. Frank, 1700 W. Colfax Ave. Main 6802
Pres. The Colorado Ice & Cold Storage Co. Member D. C.

ADAMS, Mr. Frederic Atherton, 17th and California Sts. Main 227
Sales Manager Bond Dept. The International Trust Co. Member D. C.—D. C. & C. A.

ADY, Mr. George E., 1900 Fifteenth St. Main 1414
The Ady & Crowe Merc. Co., Wholesale Hay, etc. Member D. C.—D. C. C.—D. M. C.—D. C. & C. A.

ACHESON, Mr. John M., 17th & Stout Sts. Main 4400
Asst. Cashier The United States National Bank. Member L. C. C.—D. C. & C. A.

AITKEN, Mr. Anderw D., First Nat. Bank Bldg. Champa 8090
Vice-Pres. The Salt Creek Producers Association. Member D. C.—D. M. C.

AITKEN, Mr. Richard McK., 605 1st Nat. Bank B. Champa 8090
Oil Operator. Member D. A. C.—L. C. C.

ALDRICH, Mr. Harry L. Jr., 1631 Market St. Main 528
Sales Dept. J. K. Montrose & Co. Member D. A. C.—Sigma Phi Epsilon.

ALEXANDER, Mr. Hugh J., 17th and Stout Sts. Main 445
President The First National Bank. Member D. C.—D. C. C.—D. C. & C. A.

ALEXANDER, Mr. Phillip K., 17th and Stout Sts. Main 445
Asst. Cashier First Nat. Bank. Member D. C. C.—U. C.

ALEY, Mr. Ben B., 17th and Stout Sts. Main 4400
Asst. Cashier The United States National Bank.

ALMIRALL, Mr. Leon Vincent, 1317 Birch St. York 4684
Investments. Member D. C. C.—New York Athletic Club, New York, N. Y.—Chi Psi Fraternity—Cornell University Club.

ANTONIDES, Mr. Ralph, 202 U. S. Nat. Bank Bldg. Main 3389
Stocks and Bonds. Member D. C.—D. C. C.—C. H. C. C.—D. M. C.

Club and Business Dept.

ARNEILL, Dr. James Rae, Metropolitan Bldg. Main 2121
Physician. Member D. C. C.—U. C.

ARNOLD, Mr. Frazer, 730 1st Nat. Bank Bldg. Main 1923
Attorney-at-law. Member U. C.—Law Club.

ATCHISON, Mr. George F., 17th & Stout Sts. Main 242
Asst. Cashier Hamilton National Bank.

AYLES, Mr. George F., 16th and Stout Sts. Champa 1000
Mgr. Publicity The Gano-Downs Co. Member D. P. C.

B

BAKER, Mr. Cheney R., 1631 California St. Champa 3000
Vice-Pres. The Knight-Campbell Music Co. Member D. A. C.—D. C. & C. A.—L. C.

BALLANTINE, Mr. Norman S., 908 Equitable Bldg. Main 1695
Live Stock Dealer. Member D. A. C.—L. C. C.—D. M. C.

BANNISTER, Mr. L. Ward, 804 Equitable Bldg. Main 6703
Attorney-at-law. Member D. C.—D. C. C.—U. C.—D. A. A.—M. H. C.—D. C. & C. A.—Harvard Club, of N. Y.

BANSBACH, Mr. Louis P., Fairlea Farms. Englewood 297R2
Stock Farming. Member D. C. C.—D. A. C.—D. M. C.

BARDWELL, Mr. Rodney J., 720 Kittredge Bldg. Main 2770
Attorney-at-law, Senior member Bardwell, Hecox, McComb & Strong. Member D. C.—D. C. C.—D. A. C.—D. M. C.—D. C. & C. A.

BARE, Mr. Frank A., Bank Bldg. Main 177
Pres. The Tritch Hardware Co. Member D. C.—D. C. C.—D. A. C.—D. M. C.—D. C. & C. A.

BARKE, Mr. Arthur R., 222 1st Nat. Bank Bldg. Main 465
Mgr. Newbold & Company. Member U. C.—D. M. C.

BARMETTLER, Mr. Frank, 1840 Stout St. Main 3142
Secty.-Treas. The Publishers Press Room & Bindery Co. Member D. M. C.—O. C.—D. C. & C. A.

BARROWS, Mr. John S., 809 Patterson Bldg. Main 227
Advertising. Member U. C.—C. C.—D. M. C.—D. P. C.—D. C. & C. A.

BARTELS, Mr. Earl G., 530 Cooper Bldg. Main 5785
Van Riper, Day & Co., Investments. Member D. C.—D. C. C.—D. M. C.—Wigwam Club.

BARTH, Mr. M. Allen, 649 Cook St. York 2583
Attorney-at-law. Director of The Protective Finance Corp., Cooper Bldg. Member D. A. C.—D. M. C.—D. C. & C. A.

BARTHES, Mr. E. C., 1630 Welton St. Main 782
Secty-Treas. The John Hancock Electric Co. Member D. A. C.—D. M. C.

BATES, Mr. Ben F., 17th and Curtis Sts. Main 6688
Cashier Denver National Bank. Member D. C.—D. C. C.

BEANS, Mr. Walter, 16th and Arapahoe Sts. Main 110
Treas. The Daniels & Fisher Stores Co. Member L. C. C.—D. M. C.—C. M. C.—Kiw. C.—D. C. & C. A.

BEATTIE, Mr. William L., Auditorium Hotel. Champa 70
Prop. Auditorium Hotel. Member D. M. C.—D. C. & C. A.

BEATTY, Mr. Harry M., 17th and Stout Sts. Main 445
Asst. Cashier The First National Bank. Member D. A. C.—R. C.—D. C. & C. A.

BECHTOL, Mr. Richard D., 1300 Logan, Chappell House. Main 5893
Artist Photographer.

BELLAMY, Mr. Harry E., 16th and Stout Sts. Main 6860
Vice-Pres. The Kendrick-Bellamy Stationery Co. Member D. C.—D. C. C.—M. H. C.—Kiw. C.—D. C. & C. A. —D. A. A. A.—Wigwam Club.

BENEDICT, Mr. J. J. B., 1669 Broadway. Champa 390
Architect. Member D. C. C.—D. A. A.—D. A. A. A.—Genesee Mountain Ski Club—Beau Arts Society of New York, N. Y.

BENKELMAN, Mr. George W., 842 W. Walnut St. Main 1166
Secretary The Merchants Biscuit Co.

BENNETT, Mr. Horace W., 1010 Sixteenth St. Champa 2900
Horace W. Bennett & Co., Investments and Real Estate. Member D. C. C.—D. A. C.—D. A. A. A.—D. C. & C. A.

BENNETT, Mr. Mark J., 1010 Sixteenth St. Champa 2900
Associated with Horace W. Bennett & Co., Investment Bankers. Member R. M. C. C.—D. M. C.—C. M. C. —D. C. & C. A.—Yale Alumni.

BERG, Mr. Walter A., 1020 Fifteenth St. Main 352
Mgr. Insurance Dept., Lyons & Johnson. Member D. A. C.—L. C. C.—Kiw. C.—D. C. & C. A.

BERGER, Mr. George B., 17th and Champa Sts. Main 4120
Pres. The Colorado National Bank. Member D. C.—D. C. C.—D. C. & C. A.

BERGER, Mr. William B., 17th and Champa Sts. Main 4120
Vice-Pres. The Colorado National Bank. Member D. C. C.—U. C.—D. M. C.—M. H. C.—D. C. & C. A.—D. A. A.

Club and Business Dept.

BERRY, Mr. Benjamin H., 410 Ideal Bldg. Main 5410
Investments. Member C. H. C. C.—D. C. C.—D. A. C.—L. C. C.—El Paso Club and Broadmoor Golf Club of Colorado Springs.

BILLINGS, Mr. Frederick W., Broadway Theatre. Main 885
Secy. The McCourt Amusement & Inv. Co. Member D. A. C.

BISHOP, Mr. Edward A., America Theatre Bldg. Champa 7321
Vice---Pres. The Bishop-Cass Investment Co. Member D. C. C.—D. A. C.—D. M. C.

BLACKMER, Mr. Henry M., 1st Nat. Bank Bldg. Main 4488
Chairman Board Directors The Midwest Refining Co. Member D. C.—D. C. C.—C. H. C. C.—D. A. C.—D. M. C.—D. C. & C. A.—Sons of the Revolution—Society Colonial Wars.

BLACKMER, Mr. Myron K., 900 1st Nat. Bank Bldg. Main 4488
Vice-Pres. The Midwest Refining Co. Member D. C.—C. H. C. C.—D. C. C.—D. C. & C. A.—Yale Club of New York City.

BOETTCHER, Mr. Claude K., Boston Bldg. Main 194
(Boettcher-Porter & Co.), Municipal and Investment Bonds. Member D. C.—D. C. C.—C. H. C. C.

BONFILS, Mr. Fred G., 1544 Champa. Main 6550
Part Owner The Denver Post. Member L. C. C.—Kansas City Club, of K. C., Mo.

BONNELL, Mr. Robert Owen, 1648 Welton St. Main 4090
Vice-Pres. and Genl. Mgr. First Industrial Bank. Member D. C.—C. H. C. C.—D. M. C.

BONNEY, Dr. Sherman G., Metropolitan Bldg. Main 798
Physician and Surgeon. Member D. C.—U. C.—C. C.

BOTTERILL, Mr. Tom, 13th Ave. and Broadway. Main 2411
Distributor Essex and Hudson Automobiles. Member D. C. C.—D. A. C.—L. C. C.—D. M. C.—R. C.—D. C. & C. A.

BOWMAN, Mr. Clinton A., 842 W. Walnut St. Main 1166
Pres. The Merchants Biscuit Co. Pres. The D. A. C. Member R. C.—D. C. & C. A.

BRADFORD, Mr. William W., 1631 California. Champa 3000
Treas. The Knight-Campbell Music Co. Pres. Gyro Club. Member D. A. C.—L. C. C.—D. C. & C. A.

BRADLEY, Mr. George T., 1st Nat. Bank Bldg. Main 443
Vice-Pres. The Western Oil Fields Corporation. Member D. C.—C. H. C. C.—D. A. C.—D. M. C.

BRASIER, Mr. Chester R., 1000 Sixteenth St. Main 1345
Mgr. Jos. I. Schwartz, Mfr. Jeweler. Member R. M. C. C.—D. M. C.

BRAUKMAN, Mr. Ernest H., 1200-20 Lawrence St. Main 1658
Vice-Pres. The Bankers Supply Co. Member D. A. C. —D. M. C.—L. C. C.—R. C.—D. C. & C. A.—U. S. Chamber of Commerce.

BROADHURST, Mr. Ralph M., 16th and California. Main 775
Pres. The Broadhurst-Young Shoe Co. Member D. C. C. —D. M. C.—C. M. C.—R. C.—D. C. & C. A.—Williams Club of New York, N. Y.

BROMFIELD, Mr. Alfred J., 15th and Tremont. Main 1770
Pres. The Industrial Building & Loan Association. Member D. C. C.

BROMFIELD, Mr. Donald C., 17th and California. Champa 373
With Wilson-Cranmer & Co., Stocks and Bonds. Member D. C. C.

BROMFIELD, Mr. Lawrence B., 340 15th St. Main 1770
Vice-Pres. The Industrial Building & Loan Association. Member D. C. C.—O. C.

BROMFIELD, Dr. Lawrence D., Metrop'n Bldg. Champa 4185
Dentist. Member D. C. C.—C. H. C. C.

BROOKMAN, Mr. Frank E., 911 Equitable Bldg. Main 7878
Real Estate.

BROOKS, Mr. John P., 1741 California St. Main 498
Secretary The Smith-Brooks Printing Co. Member D. C. & C. A.—D. M. C.—R. C.

BROOKS, Mr. Ralph D 908 1st Nat. Bank Bldg. Main 4488
Director The Midwest Refining Co. Member D. C.— D. C. C.—C. H. C. C.—L. C. C.—D. M. C.—M. H. C.— D. A. A.—D. A. A. A.—Evanston Golf Club of Evanston, Ill.

BROWN, Mr. Carroll T., Colo. Nat. Bank Bldg. Champa 2036
Investments and Insurance. Member D. C.—D. C. C.

BROWN, Mr. Frederick S., Colo. Nat. Bank Bldg. Champa 2036
Pres. The J. S. Brown & Bro. Merc. Co. Member D. C. —D. C. C.—C. H. C. C.—D. A. C.—L. C. C.—D. M. C.—D. C. & C. A.

BROWN, Mr. Harlow G., 701 Tramway Bldg. Main 783
Asst. Resident Mgr. Continental Casualty Co. Vice-Pres. and Secy. The Kellogg-Brown Agency Co. Member L. C. C.

BROWN, Mr. James Frederic II, 1717 Stout St. Main 2830
Edwin M. Bosworth & Co., Stocks and Bonds. Member D. C.—D. C. C.—American Institute of Mining Engineers.

BROWN, Dr. Orlando W., 306 Guardian Tr. Bldg. Main 1852
Dentist. Member R. M. C. C.—D. M. C.—D. C. & C. A.

Club and Business Dept.

BROWN, Mr. William J., Temple Court Bldg. Main 5000
Vice-Pres. The Rocky Mountain Fuel Co. Member D. C.

BULKLEY, Mr. Frank, 850 Equitable Bldg. Main 2052
Mining Engineer and Mine Owner. Member D. C.—D. C. C.—C. S. S.—D. C. & C. A.—American Institute of Mining Engineers.

BUNDY, Mr. Harry W., 3201 Walnut St. Main 568
Secty.-Treas. The Bundy Coal Co. Member L. C. C.—R. M. C. C.—D. M. C.—Kiw. C.—O. C.—G. C.—L. C.—Mount Vernon Country Club.

BUNGE, Mr. Fred W., Interstate Trust Bldg. Main 6780
The Bunge-Emerson Co. Member L. C. C.—D. M. C.—R. C.—D. C. & C. A.

BURGER, Mr. James C., 17th and Stout Sts. Main 242
Pres. The Hamilton Nat. Bank. Pres. The Union Deposit & Trust Co. Member D. C.—D. C. C.—D. A. C.—D. M. C.—L. C. C.—G. D. & R. C.—D. C. & C. A.

BURGESS, Mr. Edwin M., Telephone Bldg. Main 4180F
Vice-Pres. The Mountain States Telephone & Telegraph Co. Member D. C.—D. C. C.—D. A. C.—L. C. C.—D. C. & C. A.

C

CAMPBELL, Mr. Clarence G., 1631 California St. Champa 3000
Pres. The Knight-Campbell Music Co. Member D. C.—D. C. C.—D. A. C.—D. M. C.—R. C.—D. C. & C. A.—D. A. A. A.

CAMPBELL, Mr. Richard C., 830 Eighteenth St. Champa 3693
Real Estate, Investments. Member D. C. C.—U. C.—D. C. & C. A.—Dartmouth Alumni Assn.

CAMPION, Mr. John Francis, 800 Logan St. South 20
Investments and Mining. Member D. C.—D. C. C.—D. A. C.—D. M. C.

CANNON, Mr. H. Brown, 1855 Blake St. Main 5136
Pres. The Windsor Farm Dairy Co. Member D. A. C.—L. C. C.—D. M. C.—D. C. & C. A.—R. C.—D. P. C.

CARD, Mr. George W., 16th and Welton Sts. Main 1074
Prop. The Welton Drug Store. Member D. A. C.

CAREY, Mr. Frederick H., 211 Sixteenth St. Champa 543
Prop. Carey Drug Dispensary. Member D. M. C.

CARLSON, Mr. Harry, 1230 13th St. Main 112
Secty. The C. G. Carlson Ice Cream Co. Member L. C. C.—R. C.

CARPENTER, Mr. Louis G., 1st Nat. Bank Bldg. Main 7789
Consulting Engineer. Member D. C.—U. C.—C. S. S.—D. C. & C. A.

CASE, Dr. Austin G., 1434 Glenarm Place. Main 1909
Physician and Surgeon.

CASE, Mr. Willis W., U. S. Nat. Bank Bldg. Main 6056
Investment Securities. Member D. C.—C. H. C. C.—D. A. C.—L. C. C.—D. M. C.—C. S. S.—D. C. & C. A.—Chemists Club of New York.

CASHMAN, Mr. Charles F., 1717 California St. Main 1480
Member of firm Cashman & Evans, Insurance. Member D. C.—D. A. C.—L. C. C.—Kiw. C.—D. C. & C. A.

CASS, Mr. Oscar D., America Theatre Bldg. Champa 7321
Pres. The Bishop-Cass Investment Co. Member D. C. C.—D. A. C.—D. C. & C. A.

CASSELL, Mr. Robert T., 1522 Lafayette St. Franklin 1749
Retired. Member D. C.—D. C. C.—D. C. & C. A.—D. M. C.

CAVALLY, Mr. Frederick L., Denham Bldg. Champa 1514
Prop. Cavally Advertising Service. Member D. P. C.—O. C.

CHALMERS, Lt. Commander David T., 854 Clarkson. York 3956J
Lt. Commander U. S. Navy, retired. Member D. C. C.—Army & Navy Club, of Washington, D. C.

CHAMPLIN, Dr. H. H., Imperial Bldg. Main 972
Physician. Member U. C.—D. M. C.—D. A. A. A.

CHARPIOT, Mr. George J., 1650 Blake St. Main 2030
Pres. The Charpiot Safe Co. Member D. A. C.—L. C. C.—R. C.—D. C. & C. A.

CHILDS, Dr. Samuel B., 142 Metropolitan Bldg. Main 2610
Physician and Surgeon, X-Ray Consultant. Member D. C.—D. C. C.—Riverside Duck Club—Colorado Yale Assn.

CLARK, Mr. Charles A., Barclay Block. Champa 288
The Cocks-Clark Engraving Co. Member L. C.—D. C. & C. A.

CLARK, Mr. Dean D., Telephone Bldg. Champa 7000F
Denver Commercial Mgr. The Mountain States Telephone & Telegraph Co. Member D. A. C.—D. M. C.

CLARK, Mr. Nelson E., 16th and California Sts. Main 775
Vice-Pres. The Broadhurst-Young Shoe Co. Member D. M. C.—D. C. & C. A.

CLARK, Mr. Otis B., 427 1st Nat. Bank Bldg. Main 619
Investment Securities. Member D. C.—D. C. C.—D. C. & C. A.

CLARK, Mr. Paul M., Symes Bldg. Champa 118
Attorney-at-law. Member U. C.—D. M. C.—Beta Theta Pi.

Club and Business Dept.

CLAUSEN, Mr. Herbert A., 821 17th St. Champa 5521
Pres. The Rockmont for Flowers. Member D. M. C.—D. C. & C. A.—L. C.—Secty. Colorado State Florists Assn.

CLELAND, Mr. Percy E., 17th and California Sts. Main 227
Vice-Pres. The International Trust Co. Member D. C.—D. C. C.

CLEVELAND, Mr. Newcomb, 922 Foster Bldg. Main 792
Pres. The Newcomb Cleveland Agency Co., Insurance. Member U. C.—R. C.—D. C. & C. A.

COBB, Mr. Clarence, 1010 Gas & Electric Bldg. Main 46
Cobb, Miller & Stebbins, Genl. Agents Fire and Auto Insurance. Member D. C. C.—D. A. C.—D. M. C.—C. C.—M. H. C.—D. A. A.—D. C. & C. A.

COCKS, Mr. William M., Barclay Block. Champa 288
The Cocks-Clark Engraving Co. Member R. C.—D. C. & C. A.

COFFEY Mr. William P., Gas & Elect. Bldg. Champa 197
State Agent, Fireman's Fund Insurance Co. Member D. A. C.—D. M. C.

CONNER, Mr. Cecil R., Mercantile Bldg. Main 1904
Pres. The Conner Advertising Agency Inc. Member D. A. C.—D. P. C.—D. C. & C. A.

COOPER, Mr. George H., 825 15th St. Main 5353
Florist. Member D. M. C.

COOPER Mr. John J., 1433 Lawrence St. Main 923
Vice-Pres., Treas. and Mgr. The Mountain Electric Co. Member D. A. C.—D. C. & C. A.

COORS, Mr. Grover C., Golden, Colo. Golden 18
Vice-Pres. The Coors Malted Milk Co. Member D. C. C.—L. C. C.

CORNETT, Mr. Robert C., 1642 Arapahoe St. Main 4276
Robert C. Cornett & Co., Representing Lignoir Refrigerator Co., and Diebold Safe & Lock Co.

CORR, Mr. Wilfred, 1006 16th St. Main 5712
Mgr. The Feltman & Crume Shoe Stores Co. Member D. M. C.—D. C. & C. A.—Chicago Yacht Club.

COTTRELL, Mr. George F., 621 16th St. Main 6612
Pres. The Cottrell Clothing Co. Member D. A. C.—L. C. C.—D. M. C.—D. C. & C. A.

COWAN, Mr. Alexander B., 601 Ry. Ex. Bldg. Main 4444
Genl. Mgr. Mountain Div. Western Union Telegraph Co. Member D. A. C.—D. P. C.—D. C. & C. A.

COWLES, Mr. James H., 906 Patterson Bldg. Main 6075
Genl. Agent The Provident Mutual Life Ins. Co. Member D. C. C.—U. C.—D. M. C.—D. C. & C. A.

COX, Mr. Edgar A., 1538 Stout St. Main 1148
Pres. The Denver Music Co. Member L. C. C.—D. M. C.—D. C. & C. A.

COYKENDALL, Mr. Edgar H., 3201 Walnut St. Main 568
Pres. The Bundy Coal Co. Member D. M. C.

CRAIG, Dr. Alexander C., 122 E. Sixteenth Ave. Main 979
Physician and Surgeon. Member D. C. C.—C. H. C. C.—U. C.—C. C.

CRAIG, Mr. John L., 1278 Lincoln St. Main 3211
Pres. Craig-Baker Inc., Dodge Bros., Automobiles. Member D. A. C.—L. C. C.—D. M. C.— Kiw. C.—D. C. & C. A.

CRANE, Mr. Douglas B., 206 U. S. Nat. Bank Bldg. Main 2037
Mgr. Merrill-Lynch & Co., Investment Bankers. Member U. C.—D. M. C.—Chi Psi Fraternity.

CROCKER, Mr. Frank Walter, 1277 Logan St. Main 5299
Retired. Member D. C.—D. C. C.—D. M. C.—D. C. & C. A.—Rocky Mountain Club of New York, N. Y.

CULVER, Mr. Allan M., 17th and California Sts. Main 227
Mgr. Safe Deposit Dept. The International Trust Co. Member U. C.

CUNDEY, Mr. William H., 229 Equitable Bldg. Main 916
Asst. Genl. Pass. Agt., Denver & Rio Grande Western R. R.

CUSACK, Mr. Christopher F., 519 Colorado Bldg. Main 2161
Vice-Pres. The National Fuel Co. Vice-Pres. The Royal Fuel Co. Member D. C.—D. C. C.—D. A. C.—D. M. C.—G. D. & R. C.—D. C. & C. A.—Cheyenne Mt. Country Club, of Colorado Springs—Railway & Fuel Assn.

D

DALY, Mr. Clarence J., 202 Tabor Opera House. Main 451
Pres. The Thos. F. Daly Agency Co., Genl. Insurance; Prs. The Capitol Life Insurance Co. Member D. C.—D. C. C.—D. C. & C. A.

DARROW, Mr. Frank D., 15th and Stout Sts. Champa 221
Pres. The Darrow Music Co. Member D. C. & C. A.

DELANY, Mr. Phillip Sheridan, 1st Nat. Bank B. Champa 1138
Stocks and Bonds.

Club and Business Dept.

DEMPSEY, Mr. A. Norman, Cooper Bldg. Main 1674
Mgr. The Guardian Life Ins. Co. Member C. C.—D. M. C.—D. C. & C. A.—Lincoln Club—National and Colorado Assn. of Life Underwriters.

DENISON, Mr. Frank J., 17th and Stout Sts. Main 242
Vice-Pres. The Hamilton National Bank. Member D. C. —D. C. C.—D. C. & C. A.

DICKENSON, Mr. E. R., 608 Equitable Bldg. Main 916
Genl. Auditor The Denver & Rio Grande Western Railroad Co. Member L. C. C.—D. A. C.—D. C. & C. A.

DINES, Mr. Thomas A., 900 1st Nat. Bank Bldg. Main 4488
Pres. The Midwest Refining Co., Pres. Mountain Producers Corp. Member D. C.—D. C. C.—C. H. C. C.—D. A. A. A.—Chevy Chase Club and Columbia Country Club, of Washington, D. C.

DODGE, Mr. David C., 1631 Lincoln St. Main 7892
The Shirley Investment Co. Member D. C.—D. C. C.

DODGE, Mr. John B., 131 Speer Blvd. South 4280
The Mountain Motors Co. Member D. C.—D. C. C.—D. M. C.—D. C. & C. A.

DOOLITTLE, Mr. Charles W., 1448 Tremont St. Main 4330
Manager The Denver Motor Club. Member D. M. C.

DORSEY, Mr. Clayton C., International Trust Bldg. Main 333
Lawyer (Hughes & Dorsey). Member D. C.—D. C. C. —U. C.—M. H. C.—Yale Club of New York City.

DORSEY, Mr. Montgomery, 330 Gilpin St. South 1950
Member D. C. C.—U. C.

DOWNER, Mr. I. Frank, Seventh and Larimer Sts. Main 25
Secy. The Hallack & Howard Lumber Co. Member D. C.—C. H. C. C.—D. M. C.—D. C. & C. A.

DOWNS, Mr. William D., 16th and Stout Sts. Champa 1000
The Gano-Downs Co. Member D. C.—D. C. C.—D. M. C.—D. A. A.—D. C. & C. A.

DOWNS, Mr. William H., 16th and Stout Sts. Champa 1000
The Gano-Downs Co.

DRURY, Mr. Samuel R., 17th and Champa Sts. Main 4641
Genl. Agt. Passenger Dept. Chicago, Burlington & Quincey R. R. Member D. A. C.—L. C. C.—Traffic Club.

DUNLEVY, Mr. Elias Fassett, 1319 Williams St. York 5273
Retired. Member D. C.—D. C. C.—D. M. C.—D. A. A.

DURBIN, Mr. Charles K., 1632 Welton St. Main 1667
Pres. The J. Durbin Surgical & Dental Supply Co. Member D. M. C.—R. C.—D. C. & C. A.

DUTTON, Mr. Samuel F., Albany Hotel. Main 5454
Pres. The Albany Hotel Co. Member D. M. C.—L. C. C. —D. C. & C. A.—D. P. C.—Director Denver Tourist Bureau.

E

EAMES, Mr. George M., 1842 Stout St. Champa 771
Eames Bros. Publishers.

EATON, Mr. Irving, 712 1st Nat. Bank Bldg. Main 5770
With Newton & Co., Stocks and Bonds. Member D. C. C.—D. A. C.—Military Order of the World War.—Combat Veterans of the A. E. F.

EATON, Mr. William R., 1st Nat. Bank Bldg. Main 1557
Attorney-at-law. Member U. C.—D. A. C.—D. C. & C. A.—Denver Bar Association.

EDBROOKE, Mr. Harry W. J., 512 Tabor Opera H. Main 279
Architect. Member D. A. C.—D. M. C.—D. C. & C. A. —American Institute of Architects.

ELLETT, Mr. Emerson C., 17th and Stout Sts. Main 4400
Cashier, The United States National Bank. Member D. A. C.—D. C. & C. A.

ELLIOTT, Mr. Nixon, 738 U. S. Nat. Bank Bldg. Champa 5192
Pres. The Western Alfalfa Milling Co. Member D. C.—D. C. C.

EMERSON, Mr. William D., Interstate Tr. Bldg. Main 6780
The Bunge-Emerson Co. Member D. A. C.—D. M. C.—Kiw. C.—D. C. & C. A.

EMERY, Mr. Roe, E. 18th Ave. and Washington. Main 5544
Pres. The Rocky Mountain Parks Transportation Co., Pres. The Denver Cab Co. Member D. C.—R. C.

ENGLISH, Mr. Harry J., 446 Equitable Bldg. Main 757
Pres. The R. W. English Lumber Co. Member D. C.—D. C. C.

ENOS, Mr. Charles R., U. S. Nat. Bank Bldg. Champa 6625
Attorney-at-law. Member D. C. & C. A.—Law Club.

EVANS, Mr. John, 17th and California. Main 227
Pres. The International Trust Co. Member D. C.—D. C. C.—U. C.—M. H. C.—C. C.—C. M. C.—D. M. C.—D. P. C.—D. A. A.—D. A. A. A.—D. C. & C. A.

EWING, Mr. John A., 1st Nat. Bank Bldg. Main 1923
Attorney and Counselor-at-law. Member D. C.—D. C. C.—Sons of the Revolution.

F

FAIRCLOTH, Mr. William, 17th and Curtis Sts. Main 6688
Vice-Pres. The Denver National Bank. Member D. C.—D. C. & C. A.

Club and Business Dept.

FERGUSON, Mr. William H., Continental Oil Bldg. Main 251
Genl. Counsel The Continental Oil Co. Member D. C. —D. C. C.—C. H. C. C.—U. C.—D. M. C.—D. C. & C. A.

FITZELL, Mr. J. T., 2500 Curtis St. Main 4280
Pres. The Ideal Laundry Co. Member R. M. C. C.—D. M. C.—D. C. & C. A.—L. C.

FLANAGAN, Mr. J. W., 3095 S. University Ave. South 1621
Vice-Pres. and Genl. Mgr. Andian National Corporation Ltd., Canadian Pacific Bldg., New York City. Member Bankers Club of N. Y.—Pan-American Society of N. Y. —Country Club of Mexico City, D. F.—American Club of Mexico City, D. F.—Union Club of Lima, Peru—National Club of Lima, Peru—Engineers Club of Lima, Peru—South American Geographical Society of Lima, Peru.

FLEMING, Mr. Calvin, 735 So. Broadway. South 21
Fleming Bros. Co., Lumber and Hardware.

FLEMING, Mr. Robert Morton, 735 So. Broadway. South 21
Fleming Bros. Co., Lumber and Hardware. Member C. H. C. C.—D. M. C.—Colorado Sportsman's Club—Princeton Triangle Club—Princeton Elm Club.

FORBES, Mr. Russell H., 508 1st Nat. Bank Bldg. Main 7245
Brokerage (Forbes & Company). Member D. A. C.

FOSTER, Mr. John W., 138 16th St. Main 4808
Pres. The Foster Auto Supply Co. Member D. C. C.—D. A. C.—L. C. C.—D. M. C.—O. C.—D. C. & C. A.

FRASER, Mr. George A. H., 230 P. O. Bldg. Champa 5778
Special Assistant to the Attorney General of the United States. Member U. C.

FREEMAN, Mr. William R., Ideal Bldg. Main 3262
Receiver The Denver & Salt Lake Railway Co. Member D. C.—D. C. C.

FRIEDERICH, Mr. Phillip P., Lakeside Park. Champa 8583
Secy.-Treas. and Genl. Mgr. The Denver Park & Amusement Co. Member D. A. C.—L. C. C.—R. M. C. C.—D. M. C.—D. C. & C. A.—D. P. C.

FULLER, Mr. Pierpont, 624 Foster Bldg. Main 416
Attorney-at-law (Rogers, Johnson & Fuller). Member D. A. C.—D. C. & C. A.—Colorado Yale Assn.

G

GAIL, Mr. Harry E., 17tht and Stout Sts. Main 4400
Mgr. Service Extension Dept. The United States National Bank. Member D. C. & C. A.

GALLAHER, Dr. Robert C., 605 California Bldg. Main 1883
Physician.

GALLAHER, Dr. Thomas J., 605 California St. Main 1883
Specialist. Member D. C.

GANO, Mr. George W., 16th and Stout Sts. Champa 1000
The Gano-Downs Co. Member D. C.—D. C. C.—C. H. C. C.—D. M. C.—C. C.—M. H. C.—D. C. & C. A.—D. A. A.—Garden Club.

GANO, Mr Merritt W., Sr., 16th and Stout Sts. Champa 1000
The Gano-Downs Co. Member D. C.—D. C. C.—C. H. C. C.—D. M. C.—M. H. C.—D. C. & C. A.

GANO, Mr. Merritt W., Jr., 16th and Stout Sts. Champa 1000
The Gano-Downs Co. Member D. C.—D. C. C.—R. C. —D. C. & C. A.—Colorado Yale Club.

GILLIS, Mr. B. E., 1643 Broadway. Main 1713
Pres. The Park Floral Co. Member D. A. C.—C. C.—R. C.

GLESSNER, Dr. Edmund T., Empire Bldg. Main 440
Dentist. Member D. M. C.—Kiw. C.

GODDARD, Mr. Richard H., 1010 16th St. Champa 2900
Mgr. Horace W. Bennett & Co., Investment Bankers. Member D. A. C.—D. C. & C. A.

GOVE, Mr. Aaron M. 1608 Broadway. Champa 5403
Architect. Member D. M. C.

GRAHAM, Mr. William H., 16th and Stout Sts. Main 1289
Auditor The A. T. Lewis & Son Dry Goods Co. Member D. C. & C. A.

GRANT, Dr. William W., 325 Mack Bldg. Main 1240
Physician and Surgeon. Member D. C.

GRANT, Mr. William W., Jr., 732 Equitable Bldg. Main 733
Attorney and Counselor-at-law. Member D. C.—D. C. C.—C. H. C. C.—C. C.—M. H. C.

GREEN, Mr. Charles C., Market St. at 16th. Champa 2300
Vice-Pres. The Green Bros. Fruit & Produce Co., wholesale. Member D. A. C.—D. M. C.

GREEN, Mr. Fred J., Market St. at 16th. Champa 2300
Pres. The Green Bros. Fruit & Produce Co., Wholesale. Member D. C. C.—C. H. C. C.—D. A. C.—L. C. C.—D. M. C.—D. C. & C. A.

GREENAWALT, Mr. John F., Telephone Bldg. Main 4180F
Publicity Mgr. The Mountain States Telephone & Telegraph Co. Member D. M. C.—D. P. C.—O. C.—Kiw. C.—D. C. & C. A.

GREGG, Mr. Hamilton, 305 1st Nat. Bank Bldg. Main 573
Financial Advertising. Member D. C. C.—D. C. & C. A.

Club and Business Dept.

GREGG, Mr. Nathan, 302 First Nat. Bank Bldg. Main 573
Gregg, Whitehead & Co., Investment Bankers. Member C. H. C. C.—D. C.—D. C. C.—D. M. C.

H

HABERL, Mr. Frank J., 1421 Steele. York 2993
Mgr. Stanley Hotels, Estes Park.

HAANSTAD, Mr. Albert, 404 Sixteenth St. Champa 450
Kodaks and Supplies. Member C. M. C.—Kiw. C.—D. A. A.

HADLEY, Mr. Chalmers, Denver Public Library. Main 618
Librarian Denver Public Library. Member M. H. C.—C. C.—D. C. & C. A.—D. A. A.

HAGEMEYER, Mr. Earle P., 1636 California St. Main 736
Mgr. Baldwin Piano Co. Member D. A. C.—D. C. & C. A.—O. C.—L. C.

HALL, Mr. Banks B., 1840 Stout St. Main 3142
Pres. The Publishers Press Room & Bindery Co. Member D. C. & C. A.

HALL, Mr. Harrie S., 1624 Stout St. Main 6560
Mgr. Browning-King & Co.

HALL, Dr. J. N., 266 Metropolitan Bldg. Main 4357
Physician. Member D. M. C.

HALL, Mr. Rex C., 1344 Lincoln. Main 4235
Secty. The Colorado Motor Sales Co. Member D. M. C.

HANCOCK, Mr. John W., 1630 Welton St. Main 782
Pres. The John Hancock Electric Co. Member D. M. C.—Kiw. C.

HANINGTON, Mr. Chas. H., 131 Speer Blvd. South 4280
Secy-Treas. The Mountain Motors Co. Member D. C.—D. C. C.—D. M. C.—M. H. C.—C. C.—C. M. C.—C. S. S.—D. C. & C. A.

HANINGTON, Mr. Henry, 204 Boston Bldg. Main 439
Mining. Member D. C. C.—C. C.—D. M. C.—D. A. A.

HANLEY, Mr. Edw. Chas., 17th and Champa Sts. Main 4120
Special Auditor The Colorado National Bank. Member D. M. C.—Kiw. C.—D. C. & C. A.—Colorado Society Certified Public Accountants—Society of Industrial Engineers.—State Historical and Natural History Society of Colorado.

HARTZELL, Mr. Ralph, 531 1st Nat. Bank Bldg. Main 1557
Attorney-at-law. Member C. H. C. C.—D. C. C.—Pres. U. C.—C. C.—D. C. & C. A.

HAUGHEY, Mr. Walter J., E. 7th Ave. and Lincoln. South 5585
Vice-Pres. and Sales Mgr. The MacFarland Auto Co. Member D. A. C.—L. C. C.—G. C.—D. C. & C. A.

HAUGHWOUT, Mr. Charles S., 16th and Stout Sts. Main 1289
Secy.-Treas. The A. T. Lewis & Son Dry Goods Co. Member D. C.—D. C. C.—C. C.—M. H. C.—D. A. A.—D. C. & C. A.

HAYDEN, Mr. Lewis Andrews, Tramway Bldg. Main 3112
Mining Engineer. Pres. The Hayden Bros. Coal Corporation. Member U. C.

HEARON, Mr. Robert L., 714 Boston Bldg. Main 164
Traffic Mgr. The Colorado Fuel & Iron Co. Member D. C.—D. C. C.—D. M. C.—D. C. & C. A.—Sons of Colorado.

HEDGCOCK, Mr. Frederick W., 516 Sixteenth St. Main 5102
Pres. The Hedgcock-Jones Specialty Store Company.—Member D. C. & C. A.

HELLBORN, Mr. Louis, Orpheum Theatre. Champa 2727
Mgr. The Orpheum Theatre & Realty Co. Member D. M. C.—R. C.—D. C. & C. A.

HELWIG, Mr. Clarence F., 5th Fl. Temple Court B. Main 5000
Genl. Auditor The Rocky Mountain Fuel Co. Pres. The Rocky Mountain Stores Co., Certified Public Accountant. Member D. A. C.—D. M. C.—D. C. & C. A.—Kiw. C.

HENDRIE, Mr. Edwin B., 1639 Seventeenth St. Main 75
Pres. The Hendrie & Bolthoff Mfg. & Supply Co., Machinery and Supplies. Member D. C.—D. C. C.

HESSLER, Mr. P. S., 13th and Wazee Sts. Main 2273
Pres. The P. S. Hessler Merc. Co., Wholesale Grocers. Member D. A. C.—D. M. C.—D. C. & C. A.

HICKS, Mr. Alfred C., Equitable Bldg. Champa 7628
Secy. The Western Acceptance Co., Vice-Pres. The Mountain Motors Co. Member D. C.—D. C. C.—D. M. C.—D. C. & C. A.

HICKS, Mr. S. Nelson, 131 Speer Blvd. South 4280
Pres. The Mountain Motors Co. Member D. C.—D. C. C.—C. H. C. C.—M. H. C.—D. M. C.—D. C. & C. A.—D. A. A. A.

HIGMAN, Mr. W. J., Cent. Savings Bank Bldg. Main 7835
Monuments. Member D. M. C.—D. C. & C. A.

HILL, Dr. Edward C., 632 Metropolitan Bldg. Main 2340
Physician, Office and Laboratory Work. Member Denver Clinical and Pathological Society—Denver Medical Club.

Club and Business Dept.

HILLIKER, Mr. Charles E., 112 E. 14th Ave. Main 1006
Hilliker-Martin Mortuary. Member R. C.

HITCH, Mr. Joseph D., U. S. National Bank. Main 4400
Mgr. Farm Loan Dept., The U. S. National Co. Member C. C.—M. H. C.—D. A. A. A.—D. C. & C. A.—Harvard Club.

HODGES, Mr. William V., Colo. Nat. Bank Bldg. Main 113
Attorney and Counselor-at-law. Member C. H. C. C.—D. C.—D. C. C.—U. C.—D. A. C.—D. M. C.—M. H. C.—D. C. & C. A.—D. A. A.—Racquet Club of Washington, D. C.

HOLLIS, Mr. Gordon F. B., 1st and Broadway. South 18
Pres. The Broadway National Bank, Pres. The Drovers National Bank. Member D. C.—C. H. C. C.—D. A. C. D. C. & C. A.

HOLMES, Capt. Maurice Gardner,
Customs House Bldg., 16th & Arapahoe. Champa 977
U. S. Marine recruiting, District of Colorado, officer in charge. Member D. C. C.—D. A. C.—L. C. C.—Army and Navy Club, Washington, D. C.—Norfolk Country Club, Norfolk, Va.

HOPKINS, F. M., D. & F. Tower. Main 110
Branch 65. Night Number 7798. Prop. The Hopkins Studio. Member D. C. C.—D. A. A.— D. A. A. A.

HOPPER, Mr. Clarence A., 210 16th St. Main 181
Pres. Hopper Inc. (Successor to the Hopper-Wright Co. Inc.)

HOSEK, Mr. H. F., 1414 Wazee St. Champa 1430
Hosek Manufacturing Co., Mfrs. Woodfibre Composition, Lighting fixtures and art objects. Member D. C. & C. A.

HOULTON, Mr. Frederick Rex, 827 Cooper Bldg. Champa 686
Houlton Grain Co.

HOUSTON, Mr. Joseph C., 17th and Stout Sts. Main 445
Vice-Pres. and Cashier The First National Bank. Member D. C. & C. A.

HOVER, Mr. William A., 14th and Lawrence Sts. Main 300
Pres. The United States National Bank. Senior Member W. A. Hover & Co., Wholesale Drugs. Member D. C.—D. C. C.—U. C.—D. A. C.—Chemists Club, and Drug & Chemical Club, both of New York, N. Y.

HOVER, Mr. William T., 14th and Lawrence Sts. Main 300
Manager W. A. Hover & Co., Wholesale Drugs. Member U. C.

HOWER, Mr. C. M., 215 E. & C. Bldg. Champa 3971
Pres. The Hower Advertising Agency Co. Prof. of Advertising D. U. School of Commerce. Member R. M. C. C.—D. M. C.—L. C.—D. P. C.

HUGHES, Mr. Andrew S., International Tr. Bldg. Main 333
Member D. C.—D. C. C.

HUMPHREYS, Mr. Albert E., Jr., 1st Nat. Bank Bldg. Main 2304
Metal Mining and Oil Operator. Member D. C.—D. C. C.—C. H. C. C.—D. C. & C. A.

HUMPHREYS, Mr. Ira Boyd, 1130 1st Nat. Bank Bldg. Main 2304
Oil and Mining. Member D. C.—D. C. C.—C. H. C. C.

HUNTER, Mr. A. V., 17th and Stout Sts. Main 445
Chairman Board of Directors The First National Bank. Member D. C.—D. C. C.—D. A. C.—D. M. C.

HYER, Mr. John W., 17th and California Sts. Main 227
Vice-Pres. International Trust Co. Member D. C. C.—D. A. C.—L. C. C.

I

ILIFF, Mr. William Seward, 804 Equitable Bldg. Main 543
Member D. C.—D. C. C.—C. H. C. C.—U. C.—D. A. C.—M. H. C.—D. A. A.—D. C. & C. A.—D. A. A. A.

IRELAND, Mr. Paul F., 619 Symes Bldg. Champa 3850
Manufacturing Chemist. Member D. C.—D. C. C.—C. H. C. C.—D. A. C.—L. C. C.—D. M. C.

IRISH, Mr. Edward S., 17th and Curtis Sts. Main 6688
Vice-Pres. The Denver National Bank. Member D. C.—D. C. C.—D. M. C.—D. C. & C. A.

J

JACOBS, Mr. John J. J., 1512 Curtis St. Main 397
Secy-Treas. The O. P. Baur Confectionery Co. Member L. C. C.—D. C. & C. A.

JACOBSON, Mr. H. Arthur, U. S. Nat. Bank Bldg. Champa 5706
Arthur Jacobson Co., Diamonds. Member Kiw. C.—G. C.

JAMES, Mr. Harry C., 17th and Curtis Sts. Main 6688
Vice-Pres. The Denver National Bank. Member D. C.—D. C. C.—C. H. C. C.—D. A. A. A.

JAMES, Mr. William A., 1532 Welton St. Main 4663
Prop. James Optical Co. Member Colorado State Association of Optometrists.

JOHNSON, Mr. Charles Alfred, 1020 Fifteenth St. Main 351
Lyons & Johnson, Real Estate and Investments. Member D. C.—D. C. C.—M. H. C.—Union Club of Boston, Mass.

Club and Business Dept.

JOHNSON, Mr. Jarvis, 1020 Fifteenth St. Main 351
Lyons & Johnson, Real Estate & Inv. Member D. C.—D. C. C.

JOLLEY, Mr. Paul S., 704 Gas & Elect. Bldg. Main 833
General Insurance. Specializing Travelers Life Ins Co. Member L. C. C.

JONAS, Mr. Coloman, 1035 Broadway. Main 6912
Jonas Bros., Furriers. Member Kiw. C.—D. C. & C. A.

JONAS, Mr. Louis, 1035 Broadway. Main 6912
Jonas Bros., Furriers. Member L. C.

JONES, Mr. Herbert C., 516 Sixteenth St. Main 5102
Treas. The Hedgecock-Jones Specialty Store Co. Member D. A. C.—D. C. & C. A.

JONES, Mr. Herbert F., 516 Sixteenth St. Main 5102
Vice-Pres. The Hedgecock-Jones Specialty Store Co. Member D. C. & C. A.

K

KASSLER, Mr. Charles M., 714 Cooper Bldg. Main 1886
Kassler Investment Co. Member D. C. C.—D. A. A. A.

KAVANAUGH, Mr. Luke J., 512 E. & C. Bldg. Main 6389
Attorney-at-law. Member U. C.—D. A. C.—D. P. C.—D. C. & C. A.

KELLEY, Mr. Alexander J., 420 W. Warren Ave. South 1748
Secty. The Shane Furnace & Metal Co.

KENDALL, Mr. Frank H., 16th and Champa Sts. Main 434
Asst. Mgr. and Genl. Supt. The May Co. Member D. M. C.—D. C. & C. A.

KENDRICK, Mr. Charles A., 16th and Stout Sts. Main 6860
Pres. The Kendrick-Bellamy Stationery Co. Member D. C.—D. C. C.—R. C.—D. C. & C. A.

KENDRICK, Mr. Leslie R., 16th and Stout Sts. Main 6860
Secy. The Kendrick-Bellamy Stationery Co. Member U. C.—D. C. & C. A.—L. C.

KENT, Mr. Roy S., 1614 15th St. Main 616
Mgr. Denver branch Peck & Hills, wholesale furniture. Member D. M. C.—R. C.—D. C. & C. A.—Mount Vernon Country Club.

KETCHAM, Mr. Ben, Denham Theatre. Champa 3623
Mgr. Denham Theatre. Member L. C.—O. C.—D. M. A.—D. C. & C. A.

KING, Mr. William Baird, 711 E. & C. Bldg. Main 5613
Attorney-at-law.

KISTLER, Mr. Frank E., California Bldg. Champa 4567
Chairman Board of Directors The Producers & Refiners Corporation (Oil). Member D. C.—D. C. C.—D. A. C.

KISTLER, Mr. Erle O., 1636 Champa St. Main 4200
Treas. The W. H. Kistler Stationery Co. Member D. C.—D. C. C.—U. C.

KISTLER, Mr. William H., 1636 Champa St. Main 4200
Pres. The W. H. Kistler Stationery Co. Member D. C. —D. C. C.—D. A. C.

KNIGHT, Mr. Charles E., 624 Denham Bldg. Champa 7720
Vice-Pres. The Mountain States Life Insurance Co. Member D. C.—L. C. C.—D. M. C.—Kiw. C.—D. C. & C. A.—City Park Golf Club—City Club.

KNIGHT, Mr. Stephen, 8th and Curtis Sts. Main 561
Mgr. The Eagle Milling & Elevator Co. Member L. C. C.—D. C. & C. A.—Board of Education—Library Board.

KOHN, Mr. Samuel E., 16th and Lawrence Sts. Main 661
Pres. The American Furniture Co. Member R. M. C. C. —D. M. C.—D. A. A.—D. A. A. A.—D. C. & C. A.—Progress Club.

KOUNTZE, Mr. Harold, 17th and Champa Sts. Main 4120
Vice-Pres. and Chairman Board of Directors The Colorado National Bank. Member D. C.—D. C. C.—U. C.—C. C.—M. H. C.—D. M. C.—C. M. C.—R. C.—D. C. & C. A.—D. A. A. A.

KRAPE, Mr. William G., Gas & Electric Bldg. Champa 4238
Mining and Oil. Member D. M. C.—Delta Tau Delta.

L

LAMON, Mr. Summers Davidson,
202 U. S. Nat. Bank Bldg. Main 3390
Bond Dept. Antonides & Co.

LANTZ, Mr. B. K., 17 Broadway. South 366
Pres. The Lantz Sanitary Laundry Co. Member D. M. C.

LEE, Mr. Archibald A., 930 Foster Bldg. Main 2726
Attorney-at-law. Senior Member Lee, Loughridge & Healy. Member D. C.—D. A. C.—D. C. & C. A.

LEEMING, Mr. John, Jr., Ideal Bldg. Champa 255
Attorney-at-Law.

LEES, Mr. James Randolph, 1639 17th St. Main 75
Mgr. Machine Tool Dept. The Hendrie & Bolthoff Mfg. Co.—Member D. A. C.—L. C. C.—D. M. C.—D. C. & C. A.

LEHMAN, Mr. Edward W., 1337 Lawrence St. Main 2828
Mgr. The Harry H. Post Co., Wholesale Woodenware, etc. Member D. C.—D. C. C.—D. A. C.—L. C. C.—R. C.—D. C. & C. A.

LEWIS, Mr Aaron D., Sixteenth and Stout Sts. Main 1289
Pres. The A. T. Lewis & Son Dry Goods Co. Member D. C.—D. C. C.—D. A. C.—D. M. C.—R. C.—D. C. & C. A.

LEWIS, Mr. John R., 16th and Stout Sts. Main 1289
Member Executive Board The A. T. Lewis & Son Dry Goods Co. Member R. C.—D. C. & C. A.—Ben Franklin Club.

LEWIS, Mr. Lawrence, 741 Equitable Bldg. Main 2682
Attorney-at-law. Member D. C. C.—U. C.—D. M. C.—D. C. & C. A.—S. A. E. Alumni Assn.—Rocky Mt. Harvard Club.—Harvard Club, of New York, N. Y.

LEWIS, Mr. Mason A., 1st Nat. Bank Bldg. Champa 1313
Attorney-at-law (Lewis & Grant). Member D. C.—D. C. C.—U. C.—M. H. C.—D. C. & C. A.

LIEBHARDT, Mr. G. G., Commercial Bldg. Main 1211
First Mortgage Loans.

LIEBHARDT, Mr. Louis F., Commercial Bldg. Main 1211
First Mortgage Loans.

LITTLEFIELD, Mr. Wells, E. 7th Ave. & Lincoln St. South 5585
Asst. Sales Manager The MacFarland Auto Co.

LOISEAU, Mr. John E., Gas & Electric Bldg. Main 4000
Secty. The Denver Gas & Electric Light Co. Member D. A. C.—Montgomery Country Club, Beauvoir Club, University Club, all of Montgomery, Ala.

LOUGHRIDGE, Mr. Charles, 975 Pennsylvania St. South 7359
Member D. C.—D. C. C.—U. C.

LOUGHRIDGE, Mr. Paul, 975 Pennsylvania St. South 7359
Member D. C.—D. C. C.—D. A. C.

LOUGHRIDGE, Mr. William H., Foster Bldg. Main 2725
Attorney-at-law. Member D. C.—D. C. C.—D. A. C.

LUFF, Mr. Charles W., Sugar Bldg. Main 6506
Secy. The Great Western Sugar Co. Member D. C. C.—D. A. C.—L. C. C.—D. M. C.—D. C. & C. A.

LYMAN, Dr. Chas. B., 946 Metropolitan Bldg. Main 2107
Surgeon. Member D. C.—D. C. C.—C. H. C. C.—U. C.—D. A. C.—D. M. C.

M

MACDONALD, Mr James E., Telephone Bldg. Main 4180F
Secy. and Treas. The Mountain States Telephone & Telegraph Co. Member D. C.—D. A. C.—C. C.—D. M. C.—C. M. C.—D. C. & C. A.—D. A. A.

MacFARLAND, Mr. Finlay L., E. 7th Ave & Lincoln. South 5585
Pres. The MacFarland Auto Co., Pres. Denver Rotary Club. Member C. H. C. C.—D. C.—D. C. C.—D. A. C. —L. C. C.—D M. C.—D. A. A.—R. C.—D. C. & C. A.—Travel Club of America—U. S. Chamber of Commerce—Broadmoor Golf Club.

MacWHIRTER, Mr. Hugh L., 16th and California Sts. Main 1400
Vice-Pres. and Genl. Mgr. The Denver Dry Goods Co. Member D. C.—C. H. C. C.—L. C. C.—D. A. C.—Republican Club of N. Y. City—Aldene Club of N. Y. City—Merchants Club of St. Gall, Switzerland.

MAIN, Mr. David J., Colorado Bldg. Main 1950
Fire Insurance (Standart & Main). Member D. C.—U. C.—D. A. C.—D. M. C.—D. C. & C. A.

MANLY, Mr. George C., 521 E. & C. Bldg. Main 2207
Attorney-at-law. Dean of Law, University of Denver. Member D. C. C.—U. C.—D. C. & C. A.—Kiw. C.

MANNING, Mr. Harry James, 819 Majestic Bldg. Main 4948
Architect. Member D. A. C.

MARONEY, Mr. Arthur, Colorado Bldg. Champa 37
Genl. Agt. for Colorado, Minnesota Life Insurance Co. of St. Paul. Member D. C. C.

MATZINGER, Mr. Harold S., 206 U. S. Nat. Bank Bldg. Main 2037
Resident Partner Merrill-Lynch & Co., members New York Stock Exchange. Member D. C.—L. C. C.—Detroit Athletic Club of Detroit, Mich.

MAYO, Mr. Ralph B., 516 Foster Bldg. Champa 5513
Certified Public Accountant. Member U. C.—D. M. C. —R. C.—D. C. & C. A.—City Club, Mount Vernon Country Club.—Colorado Society Certified Public Accountants.

McAFEE, Mr. Harry E., 509 Wyoming Bldg. Main 4180F
Asst. Vice-Pres. The Mountain States Telephone & Telegraph Co. Member D. C.—D. C. C.—L. C. C.—D. M. C.—D. C. & C. A.

McALLISTER, Mr. Henry, 420 Equitable Bldg. Main 52
Attorney-at-law. Member D. C.—D. C. C.—U. C.—M. H. C.

McDONOUGH, Mr. Frank, Sr., 422 Mining Exc. Bldg. Main 5343
Attorney-at-law. Senior member McDonough & McDonough. Member R. M. C. C.

McCARTY Mr. Alston M., 777 Santa Fe Drive. South 1200
The McCarty-Sherman Motor Co. Member D. C. C.—D. A. C.—L. C. C.—D. M. C.—Kiw. C.

Club and Business Dept.

McCLURE, Mr. Louis Charles, 2128 Glenarm Pl. Main 3527
Commercial Photographer. Member D. M. C.—R. C.—D. C. & C. A.

McCOMB, Mr. Edgar, 727 Kittredge Bldg. Main 2770
Attorney-at-law. Member D. C. C.—D. A. C.—D. M. C.—D. C. & C. A.

McCORD, Mr. George L., 1123 Wazee St. Main 2672
Manager The Nave-McCord Merc. Co., Wholesale Grocers. Member D. C.—D. C. C.—D. M. C.—D. C. & C. A.

McCOURT, Mr. Peter, Broadway Theatre. Main 885
Prop. The Broadway Theatre. Member D. C.—D. C. C.—C. H. C. C.

McFARLAND, Mr. William R., 1533 Arapahoe St. Main 1000
Pres. The McMurtry Mfg. Co., Paints, etc. Member C. H. C. C.—D. A. C.—L. C. C.—D. M. C.—R. C.—D. C. & C. A.

McFARLANE, Mr. Frederick, 2763 Blake St. Main 5256
Treas. The McFarlane-Eggers Machinery Co. Member D. C.—Teknik Club.

McPHEE, Mr. Charles D., Jr., 23rd and Blake Sts. Main 318
Vice-Pres. The McPhee and McGinnity Co. Wholesale Lumber. Member D. A. C.—R. C.—D. C. & C. A.

MEIER, Mr. Theodore, 1512 Curtis St. Main 397
Pres. The O. P. Baur Confectionery Co. Member D. A. C.—L. C. C.—D. C. & C. A.

MELVILLE, Mr. Max D., 527 Gas & Electric Bldg. Main 6735
Attorney-at-law. Member D. C.—C. H. C. C.—D. A. C.—D. P. C.

MERRYWEATHER, Mr. W. Orford, 1st Nat. Bank B. Champa 8090
Salt Creek Consolidated Oil Co.

MILLER, Mr. Arthur P., Symes Bldg. Champa 6100
Vice-Pres. and Treas. The Miller-West Agency Co., General Insurance. Member L. C. C.—Kiw. C.

MILLS, Mr. W. F. R., 2701 Lawrence St. Main 677
Vice-Pres. The Western Steam Laundry Co. Member D. C.—L. C. C.—D. A. C.—D. M. C.—R. C.—D. C. & C. A.—Pres. C. S. S.

MITCHELL, Mr. Clark G., 17th & Curtis Sts. Main 6688
Vice-Pres. The Denver National Bank. Member D. C.—D. C. C.—C. H. C. C.—D. A. C.—D. M. C.—M. H.—C.—Kiw. C.—D. C. & C. A.—Wigwam Club.

MITCHELL, Mr. John C., 17th and Curtis Sts. Main 6688
Pres. The Denver National Bank. Member D. C.—D. C. C.—C. H. C. C.—M. H. C.—D. M. C.—D. C. & C. A.—Bankers Club of New York, N. Y.—Kansas City Club of K. C., Mo.

MIX, Mr. Albert E., Telephone Bldg. Main 4180F
Asst. Secy. and Asst. Treas. The Mountain States Telephone & Telegraph Co. Member D. C. & C. A.

MOORE, Mr. Hudson, 832 Equitable Bldg. Main 1322
Attorney-at-law. Member Capitol City Club—Piedmont Driving Club—all of Atlanta, Ga.

MORGAN, Mr. Harry L., 17th and California Sts. Main 227
Asst. Secty. The International Trust Co. Member Kiw. C.

MORRISON, Mr. William B., 17th and Curtis Sts. Main 6688
Vice-Pres. The Denver National Bank. Member D. C.—D. C. C.

MORSE, Mr. Calvin H., Brown Palace Hotel. Main 1740
Mgr. Brown Palace Hotel. Member U. C.—D. C. & C. A.—Denver Tourist Bureau.

MULNIX, Mr. Henry E., State Capitol Bldg. Main 5480
State Treasurer. Certified Public Accountant. Member D. C. & C. A.—T. P. A.—American Institute of Certified Public Accountants.

MULVIHILL, Mr. John M., Elitch Gardens. Main 4377
Pres. The Elitch Gardens Co.

MURPHY, Mr. Edward Roberts, 805 Gaylord St. York 4074
Retired. Member D. C.—D. C. C.—D. M. C.—D. A. A.

N

NATHAN, Mr. Ernest J., 1530 Lincoln St. Main 1510
Nathan Bros. Member D. C. & C. A.

NATHAN, Mr. Louis M., 1530 Lincoln St. Main 1510
Nathan Bros. Member D. A. C.—C. S. S.—R. C.—D. C. & C. A.

NEIMAN, Mr. Edgar P., 1643 Broadway. Main 1713
Secty. The Park Floral Co. Member D. M. C.—O. C.

NEWTON, Mr. Robert P., 1st Nat. Bank Bldg. Main 5770
Investment Banker. Member D. C.—D. C. C.—C. H. C. C.—D. M. C.—D. A. A.

NOLL, Mr. James G., Gas & Electric Bldg. Champa 1767
Pres. and Treas. The James G. Noll Lumber Co., Wholesale Lumber. Member L. C. C.—D. A. C.—D. M. C.—D. C. & C. A.

NORTON, Mr. Chalmers Scott, Colfax and Lincoln. Main 8277
Pres. The Norton-Buick Auto Co. Member D. A. C.—L. C. C.—D. M. C.—D. C. & C. A.

NORTON, Mr. S. E. Jonnie, 1344 Lincoln St. Main 4235
Pres. and Genl. Mgr. Colorado Motor Sales Co. Member L. C. C.—D. A. C.—D. M. C.

O

OAKES, Mr. William F., Denham Bldg. Main 4419
Pres. The Sunnyside Coal Mining Co.

OAKES, Mr. F. Warren, Jr., U. S. Nat. Bank Bldg. Champa 269
Oil Investments. Member D. C. C.—U. C.

OBERFELDER, Mr. Arthur M., Gas & Elect. Bldg. Main 7899
Concert Manager and Mgr. Redpath Lyceum Bureau. Member R. M. C. C.—O. C.—D. A. A. A.—D. C. & C. A.

O'BRIEN, Mr. A. J., 610 Interstate Trust Bldg. Main 2853
Patent Lawyer and Solicitor.

O'DONNELL, Maj. Ottomar, 822 E. & C. Bldg. Main 41
Maj. 5tht Field Artillery U. S. A. Member American Institute of Mining Engineers, New York, N. Y.—Engineers Club, of Boston, Mass.

O'DONNELL, Mr. Thomas J., 822 E. & C. Bldg. Main 41
Attorney-at-law. Member D. C.—D. A. C.—Denver Democratic Club—National Democratic Club—Bankers Club of New York.

O'NEILL, Mr. Thomas L., 1407 Stout St. Champa 7773
Prop. Hotel O'Neill.

OWEN, Mr. James, 1st Nat. Bank Bldg. Champa 8090
Attorney-at-law. Member D. C.—D. C. C.—C. H. C. C.

OWEN, Mr. William R., 16th and California Sts. Main 1400
Treas. The Denver Dry Goods Co. Member D. C.—D. C. C.—C. H. C. C.—U. C.—D. M. C.—D. C. & C. A.

P

PAGE, Mr. Warren F., 16th and California Sts. Main 775
Secy.-Treas. The Broadhurst-Young Shoe Co. Member D. C. & C. A.

PARKS, Mr. Clifford C., 17th and Stout Sts. Main 445
Vice-Pres. The First National Bank. Member D. C.

PATTERSON, Mr. Charles L., 1743 Champa St. Main 7733
Pres. The C. L. Patterson Office Equipment Co. Member D. C. C.—D. A. C.—D. M. C.—Kiw. C.—D. C. & C. A.

PERKINS, Dr. Isaac B., Metropolitan Bldg. Main 1241
Surgeon. Member D. C.—D. C. C.

PERKINSON, Mr. Hunter, Metropole Hotel. Main 2713
Asst. Mgr. Metropole Hotel. Member Rocky Mt. Hotel Men's Assn.—Pres. Greeters of Colorado.

PETERSON, Mr. Walter A., 17th and Welton Sts. Main 3944
Pres. The Pioneer State Bank; Treas. The J. F. Brown Investment Co.; Vice-Counsel for Sweden. Member D. C. & C. A.—D. M. C.

PETRIKIN, Mr. William L., 500 Sugar Bldg. Main 6506
Pres. The Great Western Sugar Co. Member D. C.—D. C. C.—L. C. C.—M. H. C.—C. C.—D. M. C.—G. D. & R. C.—D. C. & C. A.—D. A. A. A.

PHIPPS, Senator Lawrence Cowle, Senate Office Bldg., Washington, D. C. United States Senator from Colorado. Member D. C.—D. C. C.—U. C.—D. A. C.—D. A. A. A.

PHIPPS, Mr. Lawrence C., Jr., 613 Symes Bldg. Champa 7584
Vice-Pres. and Treas. The Nevada-California Electric Corp. Member D. C.—D. C. C.—U. C.—Air Service Club.

POPE, Mr. Horton, 741 Equitable Bldg. Champa 6603
Attorney-at-law. Member D. C.—D. C. C.—U. C.

PORTER, Mr. William E., 427 Gas & Electric Bldg. Main 2991
Member D. C.—D. C. C.—C. H. C. C.—U. C.—D. A. C.—L. C. C.

POTHUISJE, Dr. P. J., 721 Cent. Sav. Bank Bldg. Main 3539
Physician. Member D. A. C.—D. M. C.—D. C. & C. A. State Historical Society.

PRESTON, Mr. Calvin B., 636 16th St. Main 8303
Member firm Pickens-Preston Clothing Co. Member D. C. & C. A.

PRICE, Mr. Adolph L., 634 Sixteenth St. Main 4
Pres. The Price-Mayer Trunk Co. Member R. M. C. C.—D. C. & C. A.—Progress Club.

Q

QUAINTANCE, Mr. Cregar B., 712 E. & C. Bldg. Main 5613
Attorney-at-law (Quaintance & Quaintance). Member University of Michigan Alumni Assn.

R

RANKINE, Mr. Archibald M., 431 Sixteenth St. Champa 363
Optometrist. Member D. C. & C. A.—State Optometrical Society.

Club and Business Dept.

READ, Mr. Benjamin S., Telephone Bldg. Main 4180F
Pres. The Mountain States Telephone & Telegraph Co. Member D. C.—D. C. C.—D. A. C.—L. C. C.—D. C. & C. A.

READ, Mr. Norman, 824 Symes Bldg. Main 5707
Vice-Pres. and Genl. Mgr. The Colorado Power Co. Member D. C.—C. C.—D. M. C.—C. M. C.—D. C. & C. A.

REED, Mr. Albert A., 17th and Stout Sts. Main 4400
Vice-Pres. The United States National Bank. Member D. C.—U. C.—D. C. & C. A.—Sons of the Revolution.

REED, Mr. Verner Z., Jr., 1st Nat. Bank Bldg. Main 7505
Member D. C.—D. C. C.—C. H. C. C.—D. A. C

REYNOLDS, Mr. Charles H., 2701 Lawrence St. Main 677
Pres. The Western Steam Laundry Co.; Pres. The City Elite Laundry Co. Member D. A. C.—D. M. C.—D. C. & C. A.

REYNOLDS, Dr. William D., 1534 Glenarm St. Champa 7254
Pres. The Reynolds Radio Co.

RICHARDS, Mr. Jarvis, Temple Court Bldg. Champa 587
Farm Mortgages, Farm Lands for Sale. Member U. C.—D. M. C.

RICHARDS, Mr. Lorenzo, 1614 Broadway. Main 5948
Vice-Pres. Martha Washington Candies Co. Member D. M. C.—D. C. & C. A.

RICHE, Mr. Francis G., 316 Tabor Opera Blk. Champa 3136
Attorney-at-law. Member D. A. C.—D. M. C.—D. C. & C. A.—Sons of Colorado—Kappa Sigma—Denver Bar Assn.

RINGOLD, Mr. James, 17th and Stout Sts. Main 4400
Vice-Pres. The United States National Bank. Member D. C.—D. C. C.—L. C. C.—D. C. & C. A.

RITTER, Mr. Halsted L., 724 Equitable Bldg. Main 2328
Attorney-at-law. Member C. H. C. C.—U. C.—L. C. C.—D. C. & C. A.—L. C.

ROBINSON, Mr. Leroy Kent, E. 7th and Lincoln. South 5585
Secy.-Treas. The MacFarland Auto Co. Pres. City Investment Co. Member C. H. C. C.—D. A. C.—L. C. C.—O. C.—D. C. & C. A.—Travel Club of America.

ROBINSON, Mr. P. J. Edwin, Interstate Trust Bldg. Main 1335
Attorney-at-law.

ROBINSON, Mr. Wm. Francis, Interstate Trust Bldg. Main 1335
Attorney-at-law.

ROBINSON, Mr. William P., Club Bldg. Champa 7881
President Moffat Tunnel Commission. Member D. C.—D. C. C.—D. M. C.

ROCHE, Mr. John J., 5th Floor Temple Court Bldg. Main 5000
Pres. and Genl. Mgr. The Rocky Mountain Fuel Co. Member D. C.—D. C. & C. A.—D. P. C.

ROGERS, Mr. James Grafton, Colo. Nat. Bank Bldg. Main 11
Attorney-at-law. Member U. C.—D. M. C.—M. H. C.—C. C.—C. M. C.—D. P. C.—D. A. A.—D. C. & C. A.—Wigwam Club.

ROGERS, Mr. William F., 17th and Stout Sts. Main 445
Asst. Cashier The First National Bank. Member D. A. C.—D. C. & C. A.

ROHN, Mr. Oscar, 317 Railway Ex. Bldg. Champa 5524
Genl. Mgr. East Butte Copper Mining Co. Member C. H. C. C.—D. C.—Rocky Mountain Club of New York, N. Y.—Silver Bow Club of Butte, Mont.—Ketchi Gammi Club of Duluth, Minn.

ROSENTHAI Mr. Samuel G., 1530 Stout St. Main 2799
Louis Stern, Gowns, etc. Member Progress Club.

ROWLEY Mr. Martin E., Metropole Hotel. Main 2713
Mgr. Metrtopole Hotel. Member D. M. C.—D. C. & C. A.—O. C.—Tourist Bureau—Pres. The Rocky Mountain Hotel Men's Assn.

RUSSELL, Mr. Robert,
Middlefield Farm, Littleton, Colo. Littleton 125
Member D. C. C.—G. D. & R. C.—Rocky Mountain Club, of New York, N. Y.

RUSSELL, Mr. William E., 1523 Welton St. Main 586
Wholesale and Retail Coal. Member D. A. C.—L. C. C. D. M. C.—R. C.—D. C. & C. A.

S

SAVAGEAU, Mr Roch A., 1634 Market St. Champa 5805
Member D. C. C.—D. A. C.—D. C. & C. A.

SCHAEFER, Mr. Joseph A., 1421 Larimer St. Main 387
Secy.-Treas. The Schaefer Tent & Awning Co. Vice-Pres. The Schaefer Realty Co. Member D. C. C.—C. H. C. C.—U. C.—D. A. C.—D. M. C.—Kiw. C.—D. C. & C. A.—Sons of Colorado—Pioneers' Society.—Wigwam Club.

SCHAEFER, Mr. Peter C., 1421 Larimer St. Main 387
Pres. The Schaefer Tent & Awning Co., Sec. The Schaefer Realty Co. Member D. C. C.—D. A. C.—D. M. C.—D. C. & C. A.—Sons of Colorado—Pioneers' Society.

SCHIRMER, Mr. Godfrey, 17th and Lawrence Sts. Main 6488
Pres. The American Bank & Trust Co. Member D. C.—D. A. C.—D. C. & C. A.

Club and Business Dept.

SCHUYLER, Mr. Karl C., 1st Nat. Bank Bldg. Champa 2326
Attorney-at-law. Member D. C.—D. C. C.—El Paso Club of Colorado Springs—Union League Club of New York, N. Y.—D. A. A. A.

SCHWALBE, B. E., Argonaut Hotel. Main 5909
Prop. The Argonaut Hotel.

SCHWALBE, Mr. O. Henry, Argonaut Hotel. Main 5909
Mgr. The Argonaut Hotel. Member D. A. C.—L. C. C.—D. M. C.

SCHWARTZ, Mr. Joseph I., 1000 Sixteenth St. Main 1345
Mfg. Jeweler, Diamonds, etc. Member R. M. C. C.—D. M. C.—L. C.—O. C.—D. C. & C. A.—Rocky Mt. Ski Club.

SCOTT, Mr. C. Gleason, 615 15th St. Main 1548
Vice-Pres. The Scott Bros. Electric Co. Member Kappa Sigma.

SCOTT, Mr. Edwin A., 615 15th St. Main 1548
Pres. The Scott Bros. Electric Co. Member D. A. C.—D. M. C.—Kappa Sigma.

SHAW, Mr. Ed., 173 Marion St. South 386
Retired.

SHEEDY, Mr. Dennis, 17th and Champa Sts. Main 4120
Pres. The Denver Dry Goods Co., Vice-Pres. The Colorado National Bank. Member D. C.—D. C. C.—D. A. C.

SHINN, Mr. Charles A., 16th and California Sts. Main 1400
Supt. The Denver Dry Goods Co. Member D. A. C.—D. M. C.—D. C. & C. A.

SIDLO, Mr. Charles T., 420 1st Nat. Bank Bldg. Champa 5252
Pres. Sidlo, Simons, Fels & Co., Bonds. Member D. C. C.—C. H. C. C.—C. C.—D. A. C.—D. M. C.—M. H. C.—R. C.—D. C. & C. A.

SMITH, Mr. E. Salisbury, Gas & Electric Bldg. Champa 3434
Mgr. Securities Dept. The Denver Gas & Electric Light Co. Member D. C.—D. M. C.—D. C. & C. A.—Princeton Club, of New York, N. Y.—Nassau Club, of Princeton, N. J.

SMITH, Mr. Glenn Q., 18th Ave. and Washington. Main 5544
Genl. Mgr. The Denver Cab Co. Member D. M. C.—Kiw. C.—D. C. & C. A.

SMITH, Mr. Jos. Emerson, 16th and Stout Sts. Main 1289
Director of Publicity The A. T. Lewis & Son Dry Goods Co. Member D. M. C.—D. C. & C. A.

SMITH, Mr. Orville L., Jr., 1741 California St. Main 498
Pres. The Smith-Brooks Printing Co. Member D. A. C.—D. C. & C. A.

SMITH, Mr. W. Hawley, Shirley-Savoy Hotel. Champa 7080
Vice-Pres. The Shirley-Savoy Hotel Co. Member L. C. C.—D. M. C.—G. C.—D. C. & C. A.—Sig Alph Fraternity.

SOLIS, Mr. Ramon, 2015 Arapahoe St. Main 487
Pres. The Solis Cigar Co., Manufacturers. Member D. A. C.—L. C. C.—D. M. C.

SOMMERS, Mr. Elmer E., 15th and Cleveland Pl. Champa 2624
Pres. The Sommers Oil Co. Member D. A. C.—R. M. C. C.—D. P. C.—L. C.—D. C. & C. A.—Board of Governors D. M. C.—Colorado State Auto Assn.—State Highway Commission—Mt. Parks Commission—Director Tourist Bureau.

SPRAY, Mr. Walter J., 2110 Market St. Main 2040
Pres. and Genl. Mgr. The Spray Coffee & Spice Co. Member D. A. C.—L. C. C.—D. M. C.—R. C.—D C. & C A.—La Manga Club, Island of Formosa.

STANDART, Mr. Frederick W., 607 Colo. Bldg. Main 1950
Fire Insurance (Standart & Main). Member D. C.—D. C. C.—D. A. C.—D. M. C.—D. C. & C. A.

STANNARD, Mr. Clare N., Gas & Electric Bldg. Main 4000
Vice-Pres. & Genl. Mgr. The Denver Gas & Electric Light Co., Secy. The Summit County Power Co. Member D. C.—D. A. C.—D. M. C.—R. C.—D. C. & C. A. D. P. C.—Reform Club, New York, N. Y.—Doherty Club, New York, N. Y.—Rocky Mt. Motorists' Club.

STERN, Mr. Louis, 1530 Stout St. Main 2799
Gowns, etc. Member Progress Club.

STERN, Mr. Victor, 201 16th St. Champa 4329
House Furnishings, etc.

STEARNS, Mr. Robert L., 517 1st Nat. Bank Bldg. Champa 1313
Attorney-at-law. Member of Firm Lewis & Grant. Member U. C.—C. C.—M. H. C.—D. M. C.—D. C. & C. A.

STEBBINS, Mr. Herbert Cobb, 1010 Gas & Elect. Bldg. Main 46
Member firm Cobb, Miller & Stebbins, General Insurance. Member D. A. C.—D. M. C.—D. C. & C. A.—Sons of Colorado.

STOLL, Mr. Herbert M., 16th and Curtis Sts. Main 3270
Vice-Pres. and Genl. Mgr. The Joslin Dry Goods Co. Member D. C.—D. C. C.—D. A. C.—L. C. C.—D. M. C.—D. C. & C. A.

STRATTON, Mr. Bruce E., 634 16th St. Main 4
Mgr. The Price-Mayer Trunk Co.

STRICKLAND, Mr. Bert W., 16th and Tremont Sts. Main 1300
E. Colfax Ave. and Josephine, York 15. Prop. The Strickland Drug Stores. Member R. M. C. C.

STRICKLAND, Mr. Dudley W., 603-15 Symes Bldg. Champa 7585
Attorney and Counselor-at-law. Member U. C.—D. M. C.—M. H. C.—Loyal Legion.

STRINGHAM, Mr. Edwin J., 1406 E. 14th Ave. York 5793
Director and Dean The Wolcott Conservatory of Music. Member D. P. C.

SWEET, Mr. Samuel J., 16th and Curtis Sts. Main 3270
Executive position The Joslin Dry Goods Co. Member D . A. C.—D. C. & C. A.

T

TAMMEN. Mr. Harry H., 1544 Champa St. Main 6550
Part owner The Denver Post, Pres. The H. H. Tammen Curio Co.

TAYLOR, Mr. Robert G., 1st Nat. Bank Bldg. Main 3848
Pres. The Glen Rock Oil Co. Member D. A. C.—L. C. C.—D. C. & C. A.

TERRY, Mr. Joe T., 514 Equitable Bldg. Main 3099
Metal Mining.

THOMPSON, Mr. Charles H., 514 16th St. Main 7171
Pres. and Mgr. The Columbian Optical Co.

TODD, Mr. S. Luther, 16th and Curtis Sts. Main 3270
Buyer, The Joslin Dry Goods Co. Member D. A. C.—D. C. & C. A.

TUHOLSKI, Mr. D. A., 322 Guardian Trust Bldg. Main 6265
Writer of booklets and folders.

TOLL, Mr. Henry Wolcott, 904 Equitable Bldg. Main 213
Attorney-at-law. Member D. C. C.—D. A. C.—M. H. C.—C. C.—C. M. C.—Law Club.

TOLL, Mr Oliver Wolcott, 717 1st Nat. Bank Bldg. Champa 1606
Attorney-at-law. Member U. C.—C. C.—M. H. C.—C. M. C.

TOLL, Mr. Roger W., Federal Bldg.
Supt. Rocky Mountain National Park. Member U. C.—C. C.—M. H. C.—C. M. C.

TOMPKINS, Mr. Howard R. K., 840 17th St. Main 4800
Mgr. Retail Fuel Dept. The Colorado Fuel & Iron Co. Member D. A. C.—D. C. & C. A.

TOWNSEND, Mr. B. D., 202 Intern'l Trust Bldg. Champa 5240
Lawyer. Member D. C. C.—D. A. C.—L. C. C.—D. M. C.—D. C. & C. A.

TRIEFUS, Mr. Alfred, 16th and Champa Sts. Main 434
Mgr. The May Co. Member D. M. C.—D. C. & C. A.—Progress Club.

TROTT, Mr. Alfred B., 16th and Arapahoe Sts. Main 110
Vice-Pres. and Secy. The Daniels & Fisher Stores Co. Member D. C.—D. C. & C. A.

TUCKER, Mr. Charles W., Wight Bldg. Main 4180F
Mgr. Directory Dept. The Mountain States Telephone & Telegraph Co.

TURNER, Mr. George E., 1411 Arapahoe St. Main 5200
Pres. The Turner Moving & Storage Co. Member D. M. C.—R. C.—D. C. & C. A.—Pres. Sons of Colorado.

U

URLING, Mr. Alexander W., 4050 Montview Blvd. York 3872
Retired. Member D. A. C.

UTTER, Mr. Lafayette B., 1344 Lincoln. Main 4235
Vice-Pres. The Colorado Motor Sales Co. Member D. A. C.—L. C. C.

V

VALLERY, Mr. George W., 210 U. S. Nat. Bank Bldg. Main 5172
Municipal Bonds. Member D. C.—R. M. C. C.

VAN MATER, Mr. Henry, Colorado Bldg. Main 2161
Pres. The National Fuel Co., Pres. The Royal Fuel Co. Member D. C.—D. C. C.—D. M. C.—D. C. & C. A.—Railway & Fuel Assn.—Broadmoor Golf Club, of Colorado Springs.

VARNEY, Mr. Fred W., 331 Foster Bldg. Main 5367
Attorney-at-law. Member Mount Vernon Country Club.

VASCONCELLS, Mr. Jerry C., 530 Cooper Bldg. Main 5785
Investment Broker. Member D. C. C.—D. M. C.

VIDLER, Mr. Rees C., 721 1st Nat. Bank Bldg. Champa 3724
Pres. The Lookout Mountain Securities Co. Member D. C.—British Schools and University Club of New York, N. Y.—Royal Societies Club, 63 St. James St., London, England.

VOSS, Mr. Henry M., 16th & California Sts. Main 1400
Mgr. Advertising The Denver Dry Goods Co. Member D. C. & A. C.—City Club.

W

WADE, Mr. Howard G., 224 1st Nat. Bank Bldg. Champa 2479
Investment Banker. Member D. C.—D. C. C.—D. C. & C. A.

Club and Business Dept.

WADE, Mr. Will H., 17th and Stout Sts. Main 4400
Vice-Pres. The U. S. National Company. Member D. C. —D. M. C.—D. C. & C. A.—Civitan Club.

WADLEIGH, Mr. Frank A., 229 Equitable Bldg. Main 916
Passenger Traffic Manager The Denver & Rio Grande Western R. R. Co. Member D. C.—D. C. C.—U. C.—C. M. C.—D. A. A.

WALKER, Mr. George S., 1627 Champa St. Main 5585
Pres. The Western Typewriter Sales Co.; Pres. The Western Radio Corp. Member D. M. C.—D. P. C.—D. C. & C. A.—Rocky Mountain Motors, Inc.

WALTMAN, Mr. William D., 422 1st Nat. Bank B. Champa 5236
Petroleum Production. Member D. C.—C. H. C. C.—U. C.—D. M. C.

WARING, Dr. James J., Imperial Bldg. Main 972
Physician. Member D. C. C.—U. C.—C. C.—Wigwam Club.

WARREN, Mr. Jay L., 607 1st Nat. Bank Bldg. Champa 3641
Secy.-Treas. The Mountain Producers Corporation. Member D. C.—D. A. C.—L. C. C.—D. M. C.

WECKBACH, Mr. Edward J., 17th and Stout. Main 242
Vice-Pres. and Cashier The Hamilton National Bank. Member D. C. & C. A.

WEGEMANN, Mr. Carroll H., 1st Nat. Bank Bldg. Main 4488
Chief Geologist The Midwest Refining Co. Member D. C.—C. H. C. C.—D. A. C.—D. A. A.—Cosmos Club of Washington, D. C.—Geological Society of America—Society of Economic Geologists.

WELBORN, Mr. Jesse F., 820 Boston Bldg. Main 164
Pres. The Colorado Fuel & Iron Co. Member D. C.—D. C. C.—M. H. C.—D. C. & C. A.

WELCH, Mr. Charles C., 803 Interstate Tr. Bldg. Champa 4008
Member U. C.—D. A. C.—D. M. C.—D. C. & C. A.—Sons of the Revolution.

WELLS, Mr. Bulkeley, 201 14th St. Main 2172
Metal Mining. Member D. C.—D. C. C.—D. M. C.—D. C. & C. A.

WELLS, Mr. Charles E., 1626 California St. Champa 120
Pres. The Chas. E. Wells Music Co. Member D. A. C.—D. M. C.—R. C.—D. C. & C. A.

WELLS, Mr George T., 17th and Curtis Sts. Main 6688
Asst. Cashier The Denver National Bank. Member D. M. C.—C. M. C.—Kiw. C.—O. C.—D. P. C.—D. C. & C. A.—Sons of Colorado—Colorado Society Certified Public Accountants.

WELLS, Mr. Russell B., 1626 California St. Champa 120
Vice-Pres. The Chas. E. Wells Music Co. Member D. C. & C. A.—American Legion—Civitan Club—Denver Mutual Assn.

WENSLEY, Mr. Richard, 2232 Blake St. Main 1600
Pres. The Wensley Metal Products Co. Member D. C. —D. C. C.—C. H. C. C.—D. A. C.—L. C. C.—D. M. C. —R. C.

WEST, Mr. Wm. Miles, Symes Bldg. Champa 6100
Pres. The Miller-West Agency Co., General Insurance. Member D. A. C.—Civitan Club.

WESTON, Mr. Chester G., 16th and Stout Sts. Champa 1000
Business Secretary The Gano-Downs Co. Member D. C. —C. H. C. C.—City Club—Kiw. C.

WHEELOCK, Mr. Jesse M., 1437 Champa St. Main 55
Genl. Agent Northwestern Mutual Life Insurance Co. for Colorado, So. Wyoming and New Mexico. Member D. C.—D. C. C.—D. A. C.—L. C. C.—D. M. C.—R. C. D. C. & C. A.

WHITTED, Mr. Elmer E., 434 Railway Ex. Bldg. Main 805
Attorney-at-law. Member D. C.—D. C. C.

WILKIN, Mr. Frank J., 206 U. S. Nat. Bank Bldg. Main 2037
Stocks and Bonds, with Merrill-Lynch & Co.

WILKINS, Mr. James H., Sr., 607 17th St. Champa 4320
Pres. The J. H. Wilkins Realty Co. Member D. C. & C. A.

WILKINS, Mr. J. Herbert, Jr., 607 17th St. Champa 4320
Vice-Pres. and Secty. The J. H. Wilkins Realty Co. Member U. C.—D. C. & C. A.

WILLCOX, Mr. Charles McA., 16th and Arapahoe. Main 110
Pres. and Genl. Mgr. The Daniels & Fisher Stores Co. Member D. C.—D. C. C.—C. H. C. C.—D. A. C.— G. D. & R. C.—D. M. C.—D. C. & C. A.—D. P. C.— El Paso Club of Colorado Springs.

WILLIAMS, Dr. Wm. Whitridge, 503 Majestic Bldg. Main 7360
Physician and Surgeon. Member D. C.—D. M. C.— Cheyenne Mountain Country Club, of Colorado Springs.

WILSON, Mr. Arthur D., Foster Bldg. Main 367
A. D. Wilson & Co., Real Estate and Investments. Member D. C.—C. H. C. C.—D. A. C.—D. M. C.—D. C. & C. A.

WILSON, Mr. C. Emmett, Equitable Bldg. Main 1260
Mgr. Unlisted Securities Dept. Otis & Co. Member D. C.—C. H. C. C.—D. A. C.—L. C. C.—R. M. C. C.— D. M. C.—D. C. & C. A.

WILSON, Mr. D. Edgar, Colo. Nat. Bank Bldg. Main 1463
Attorney-at-law. Member M. H. C.—D. M. C.

WISE, Mr. Mack B., 508 16th St. Main 5185
Pres. and Treas. The M. B. Wise Shoe Co. Member D. M. C.—Kiw. C.—D. C. & C. A.

WOLCOTT, Mr. Roger H., Colo. Nat. Bank Bldg. Main 113
Attorney-at-law. Member U. C.—C. C.—M. H. C.—D. M. C.

WOLF, Mr. George O., 302 1st Nat. Bank Bldg. Main 573
Member of firm Gregg-Whitehead & Co. Investment Bankers. Member D. C. C.—D. M. C.—Kiw. C.—D. C. & C. A.

WOODWARD, Mr. Frank L., 1654 Broadway. Main 3400
Board of Water Commissioners. Member D. C.—D. C. C.—C. H. C. C.—U. C.—D. M. C.—R. C.—D. A. A. A.

WOOLSTON, Mr. Paul L., 709 Majestic Bldg. Franklin 651
Consulting Actuary. Member D. C. C.—U. C.

WRIGHT, Mr. Albert, 2100 Twentieth St. Main 6886
Mgr. The Longmont Farmers' Milling & Elevator Co. Member D. M. C.—G. D. & R. C.—D. C. & C. A.

WRIGHT, Mr. James N., 309 U. S. Nat. Bank B. Champa 40
Investment Banker. Member D. C.—D. C. C.—M. H. C.—C. C.—R. C.—D. C. & C. A.

Y

YETTER, Mr. Edward J., 841 Equitable Bldg. Main 2574
Pres. The Western Elaterite Roofing Co. Member D. C. C.—D. M. C.—D. C. & C. A.—D. A. A. A.—D. A. A.—Colorado Mfrs Assn.

YOUNGERMAN, Mr. Harry L., Stockyards Ex. Bldg. Main 5868
Genl. Mgr. The Western Stock Show Assn. Member G. D. & R. C.—D. C. & C. A.

Z

ZANG, Mr. Philip A., American Bank Bldg. Main 6488
Banking and Investments. Member C. H. C. C.—U. C.—D. A. C.—D. M. C.—D. C. & C. A.

All the world loves a winner —sick people never win

YOU can acquire health and strength at the White Cross Institute, right in the heart of Denver, which was started six months ago in a few rooms. Today it occupies an entire floor at 1726 Grant Street, equipped with the famous Medicated Vapor and Vit-O-Net Baths, the Greek System of Natural Therapeutics and Electro Therapeutics.

This institution affords to those unfortunates suffering from rheumatism, nervousness and many other diseases an opportunity for complete or partial physical restoration. To the tired business and professional men and women, it offers an opportunity for a complete "Come Back"—health, vigor and physical "Pep."

Each individual case receives special treatment, in keeping with the patient's condition. We desire an opportunity to demonstrate this to you and will be glad to place you in a position to judge for yourself the value of our treatment through the effect it has upon you.

DR. M. E. PHOUTRIDES, N. D., M. E.

Nerve and Spine Specialist for Rheumatism and Nervousness

1726 Grant St. - - Phone Main 3519

Ladies' days—Monday, Wednesday and Friday—8 a. m. to 9 p. m. Lady attendant.
Gentlemen's days—Tuesday, Thursday and Saturday—8 a. m. to 9 p. m.

HOUSEHOLD DESIGNERS

IF you have a problem that pertains to the beauty of your home — bring it to us.

Reeves & Montgomery

PHONE MAIN 4095

557 E. COLFAX AVENUE

The Social Record *and* Club Annual is a sample of our high-class workmanship

THE PUBLISHERS PRESS ROOM *and* BINDERY CO.

"The Big Plant"

Specializing in
Loose leaf ledger systems.
Catalogs, College annuals,
Discriptive and illustrated
booklets, Programs, Book binding

1840 STOUT ST. • • • *Phone* MAIN 3142

FOR FORTY YEARS WE HAVE GIVEN ABSOLUTE SATISFACTION

Renovating and Remodeling of Men's and Women's Hats

Established 1876

Phone Main 3203

1722 Stout St., Denver, Colo.

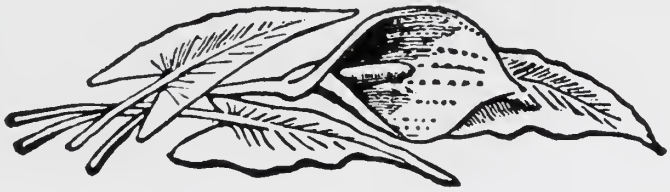

-- Lantz Sanitary --
Laundry Company

17, 19, 21, 23
Broadway

Phone
South 366
Night or Day

We cater to the most particular
Filtered Soft Water Used Exclusively

Orpheum
STUDIO

Portrait Photographers

AT YOUR HOME
OR OFFICE

PROPRIETORS
W. H. BIEBES
O R. SIELING

1441 WELTON STREET
PHONE MAIN 1699

Breakfast on Beach at Coronado After a Morning Gallup

The Best in Footwear

Cousins, Garside and Lamont shoes for women; Nettleton and Faxon for men; high grades for children.

Smart Hosiery for Women

Broadhurst B-Young Denver

Sixteenth and California

The Wolcott Conservatory of Music

E. Fourteenth Ave. at Lafayette

Telephone York 5793

Recognized as a Leader in the World of Music

Granted charters by Mu Phi Epsilon, National Musical Sorority, and Phi Mu Alpha, National Musical Fraternity

Board of Governors and Patrons and Patronesses comprised of the socially prominent in Colorado.

Write for Booklet giving outline of Courses.

Advance programs of Student and Faculty recitals given during the school year, will be mailed on request

Anna Wolcott Vaile, President and Founder
Edwin John Stringham, Mus.B., Dean of Faculty

Country Club Golf Course, Stanley Hotel, Estes Park, Colorado

Hedgcock-Jones

516
Sixteenth St.

DENVER'S GATEWAY TO
THINGS FASHIONABLE

Dresses
Coats Suits
Blouses Sweaters
Millinery

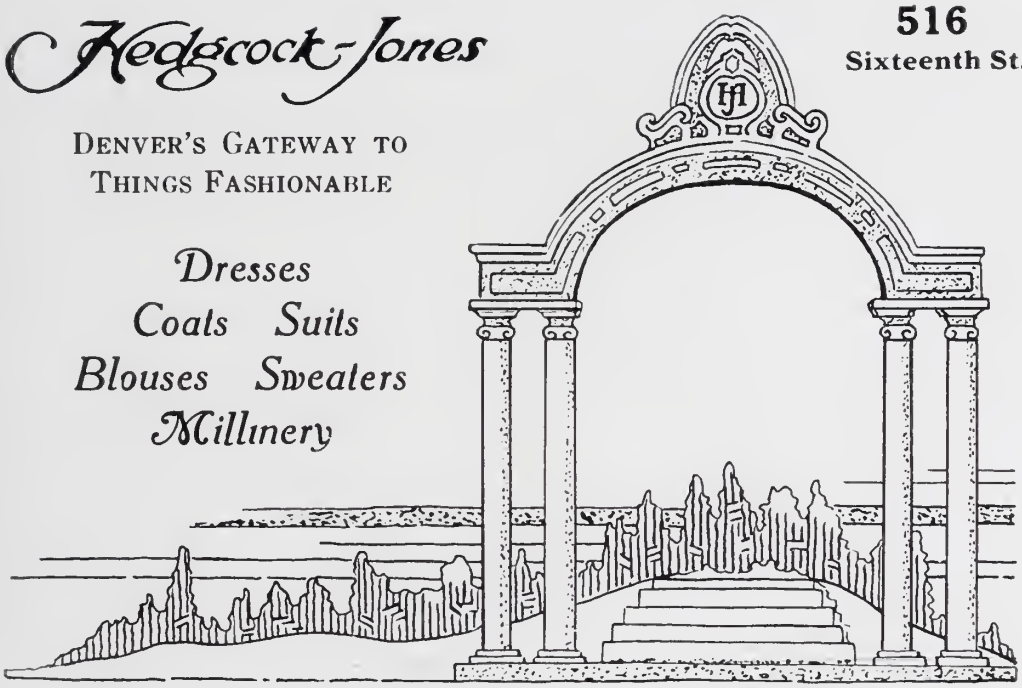

Denver's Finest Shoe Store

Shoes of Known Quality for Men and Women—

Expert Salesmen to Fit You—

Dependable Service

M. B. WISE SHOE COMPANY

Exclusive Representative Stetson Shoes

508 SIXTEENTH ST. POWERS-BEHEN BLDG.

DENVER, COLORADO

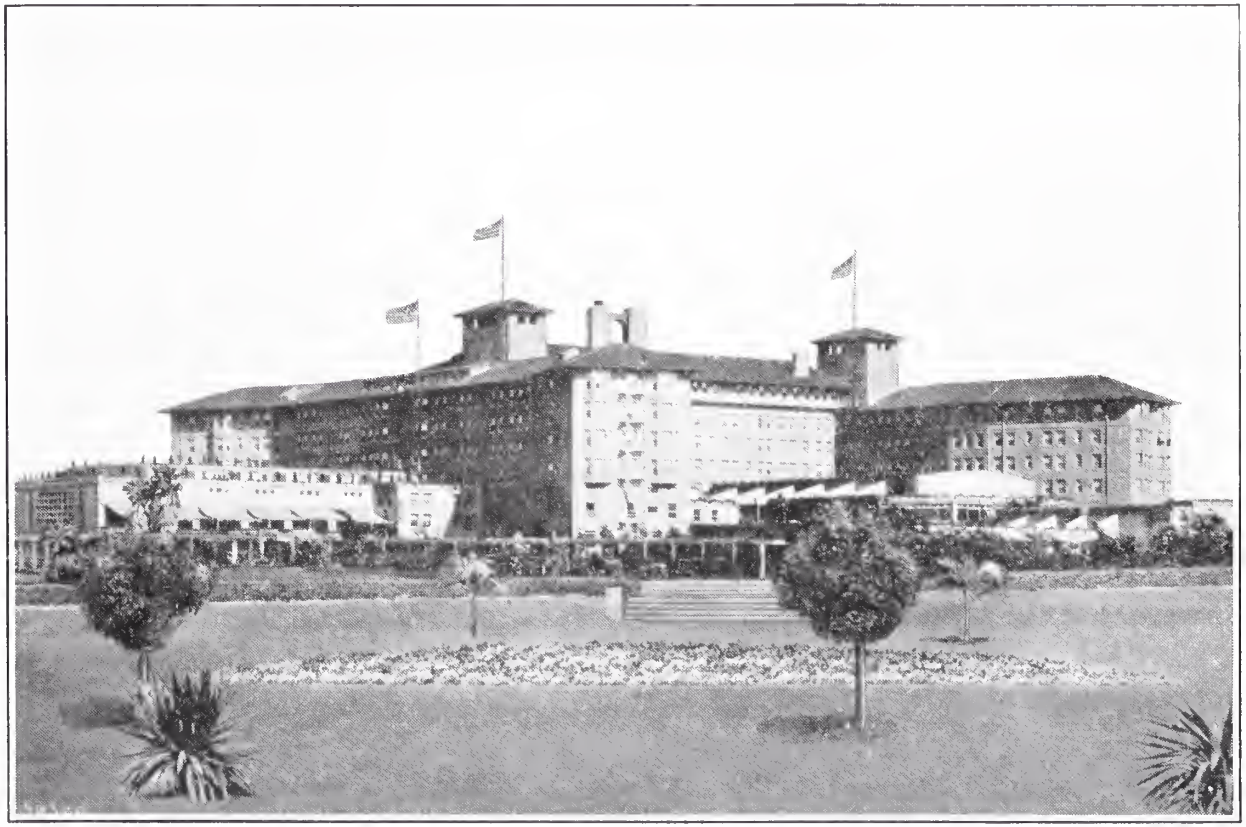

Outdoor life is one of the leading features of the Ambassador Hotel—Los Angeles

The Best
Chocolates and
Bon-Bons

Baur's

Est. 1872

Pastry and Cakes

A New
Salad Dressing

1512 Curtis Street, Denver

ICE CREAM AND ICES

Leave Your Order for Fancy Ice Cream for all Occasions

HAVE LUNCH AT BAUR'S NOON OR
AFTER-THEATER

CAREFUL ATTENTION GIVEN MAIL ORDERS
We Solicit Your Patronage

OUR REFRACTING ROOMS ARE EQUIPPED WITH
THE MOST MODERN INSTRUMENTS FOR
EXAMINING YOUR EYES

MAIN 7171

The Columbian Optical Company

514 SIXTEENTH ST.

THE LENS FORMULAS COMPUTED WITH
MATHEMATICAL PRECISION
IN OUR LABORATORY

MEMBER OF OPTICAL GUILD

DENVER, COLO.

Sunset on Great Salt Lake, Utah, from the Saltaire Pavilion.
On Main Line Denver & Rio Grande Railroad

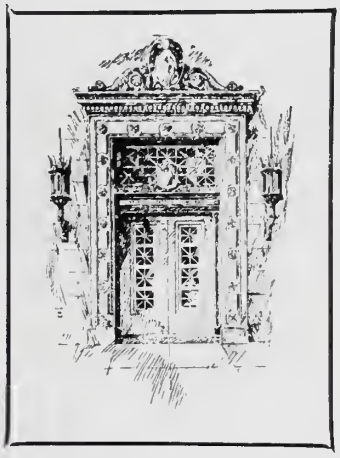

Sound Financial Management for Estates and Trust Funds

OUR Trust Department acts as executor or administrator of estates, guardian of children, trustee of family and life insurance trusts—in fact, offers a complete trust service.

Consult our Officers

The United States National Bank

U. S. National Bank Building

17th and Stout Streets

WHERE exclusive designs in Watches, Diamonds, and Jewelry may be selected in refined privacy and comfort. - - -

Arthur Jacobson Co.

JEWELRY DIAMONDS WATCHES

406 U. S. NAT'L. BANK BLDG

The Spacious Hotel del Coronado,
a Favorite Headquarters for Large and Small Conventions

Fine Furs

You are cordially invited to our showrooms, in our beautiful new home, where our exquisite creations in Fur Coats, Capes and Wraps are on display.

Your Furs remodeled, repaired and stored at reasonable prices.

JONAS BROS.

Reliable Furriers

1035 Broadway Denver, Colo. Main 6912

John W. Hancock Electric Co.

LIGHTING EQUIPMENT

SHOWROOMS 1630 WELTON ST.
FACTORY 1412 WAZEE ST.
PHONE MAIN 782

We will design and manufacture Lighting Chandeliers for any requirement

Electro-plating; gold, silver, etc. a specialty

Careful wiring and repairing

Many of Denver's wealthiest citizens are our customers

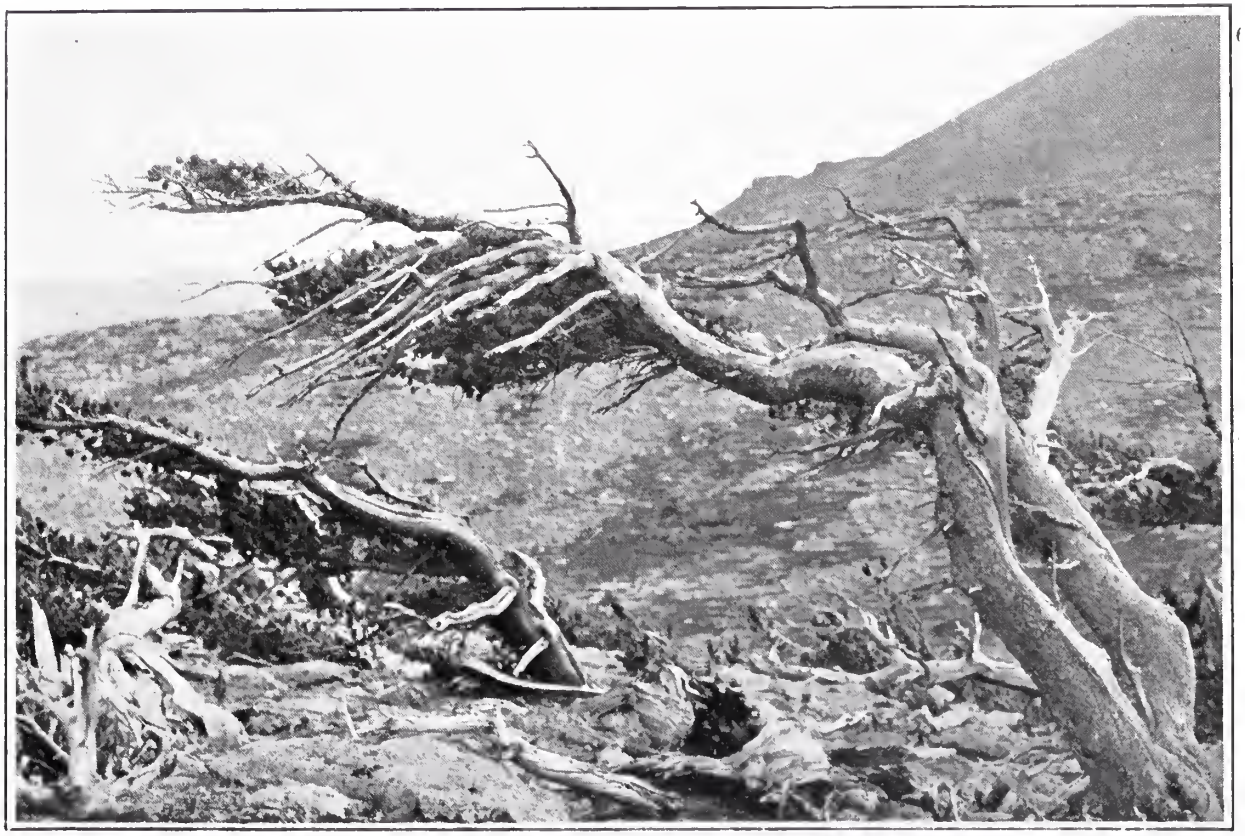

Timberline. Winged Victory Tree, Estes Park, Colorado.
Near the Stanley Hotel

PRESCRIPTIONS CHAMPA 542-543

CAREY
DRUG DISPENSARY

211 SIXTEENTH STREET

DRUGS, CHEMICALS, RUBBER GOODS
SPECIALTIES, BIOLOGICS, SICK ROOM
NECESSITIES

M.M.

EAST AND WEST GIFT SHOP

Pleasing gifts of enduring worth
Greeting cards for all occasions

VAN BRIGGLE POTTERY
CARBENES LINE OF ITALIAN WARE
SINCLAIRE AND STEUBAN GLASSWARE

422 Seventeenth Street Main 1390

The Alexandria, Los Angeles' Leading Downtown Hotel.
Situated in the Center of the Shopping and Theatre District. Famous for Its Cousine

WE DO THE LAUNDRY WORK FOR MANY OF
THE FAMILIES MENTIONED IN
THIS PUBLICATION

THE Ideal LAUNDRY Co

2500-2520 CURTIS STREET

Telephone Main 4280

The Gigantic FOR QUALITY

CLEANERS and DYERS

700 E. Colfax Ave.

Many People in This Publication
Are Our Patrons

Phones York 499 and York 5594

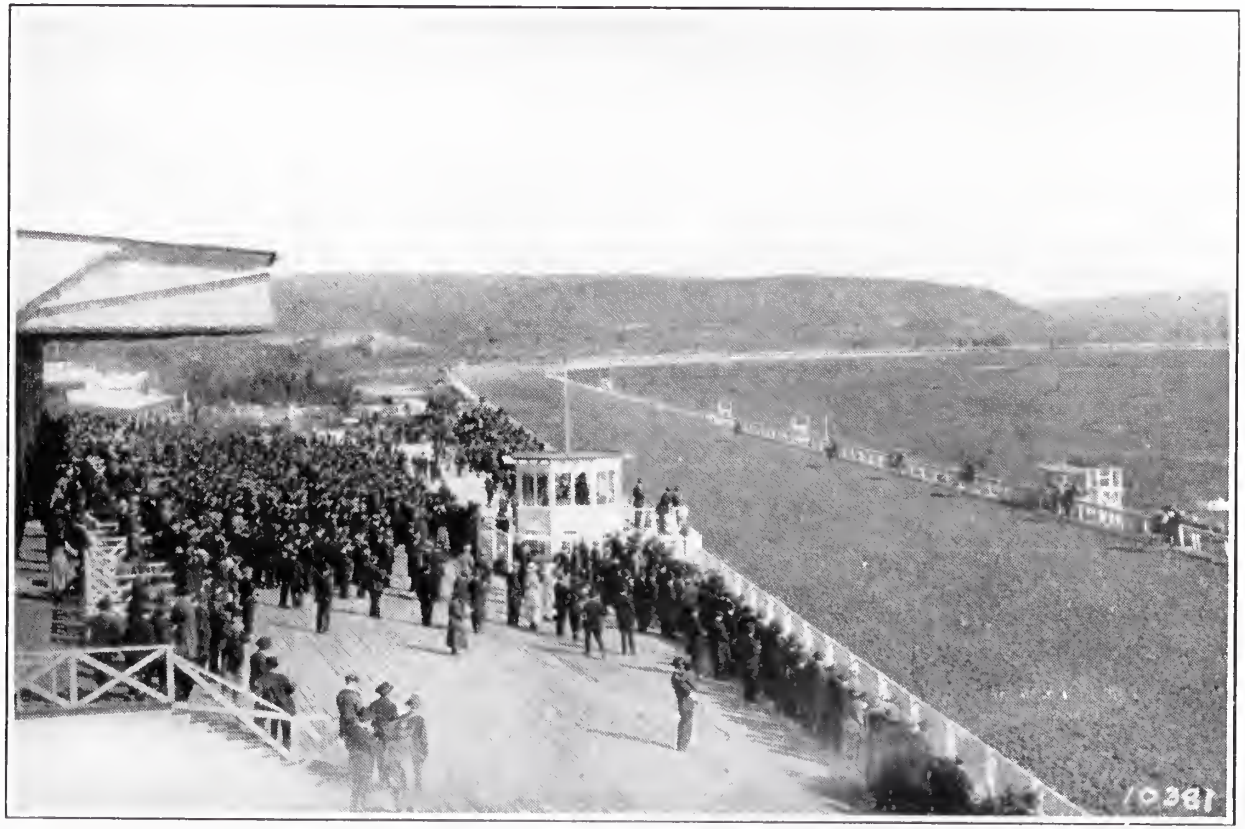

100-Day Race Meet Usually Begins at Tijuana, Mexico, Fourteen miles from Hotel del Coronado, on Thanksgiving Day

We Are Exclusive Agents For---

Hamilton-Beach Vacuum Sweepers

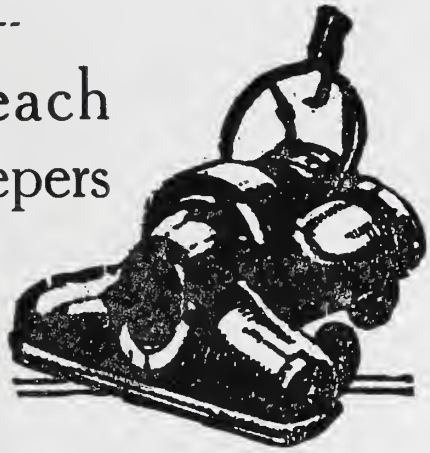

The Only Sweeper Combining
Motor-Driven Brush
Super-Suction

Phone or Write for Demonstration

Sold on Easy Terms

SCOTT BROS. ELECTRIC COMPANY

615 15th Street Denver Main 1548

When the occasion demands

Good Plumbing

Remember

J. A. HILLMAN

Plumbing and
Heating Service

815 14th St, [near Stout] Phones: Champa 7048 York 2257

Bear Lake, near Stanley Hotel, Estes Park, Colorado

"Say it with Flowers"

PARK FLORAL CO.
1643 BROADWAY

PHONES
MAIN 1713
MAIN 1714

GREENHOUSES
ENGLEWOOD

Richard Beghold

Studio of
Camera Portraiture

Available to those who desire
photographs of the better kind

Chappell House
1300 Logan Street

By Appointment
Main 5893

Mount Timpanogos, Wasatch Range, Near Provo, Utah.
On Main Line Denver & Rio Grande Railroad

EXCLUSIVE TAILORS MODERATE PRICES

Banzhaf Bros.

MAKERS OF MEN'S CLOTHES

We are tailors for some of the most fastidious dressers mentioned in the Social Record

304-306
FIFTEENTH STREET

PHONE
MAIN 4623

"IN THE FINEST HOMES"

KENNEDY THE ROYALTY OF RADIO

THE REYNOLDS RADIO COMPANY INC.
1534 Glenarm Street Denver, Colorado

The Silent City—Bryce Canon National Monument, Southern Utah.
Reached Via Denver & Rio Grande Railroad

The Industrial Building & Loan Association

A Society for Savings

6% PAID ON SAVINGS FOR 32 YEARS

A. J. BROMFIELD, Pres.
L. B. BROMFIELD, Vice-Pres.
A. T. GATES, Secy.

FIFTEENTH AND TREMONT STREETS

Mr. and Mrs. G. Neal Hostess

requests the pleasure of your presence, at a luncheon
in honor of

"Assortment Supreme"

who has graciously promised to give us a rare treat
in the form of

Thirteen Varieties

of delightfully enjoyable cookies, wafers and cakes,
fresh from the source of good taste, flavored with
the ripe experience and knowledge of his art.

S. B. G. E.
(SOLD BY GROCERS EVERWHERE)

THE MERCHANTS BISCUIT CO., DENVER

The Rapids, Colorado River, Near Glenwood Springs, Colorado.
On Main Line Denver & Rio Grande Railroad

THE

VICTOR STERN AUCTION CO.

Will buy for cash the entire contents of Well Appointed Homes, to any amount. Or will dispose of same on a commission basis. Familiarize yourself with my methods.

201 16TH ST. CHAMPA 4329

Hosek Manufacturing Co.

Designers and Makers of

WOODFIBRE COMPOSITION, LIGHTING FIXTURES, LAMPS

OBJECTS OF ART

Specialists in fixtures for Hotels, Churches, Theatres, Banks and Residences, modeled and decorated in Polychrome colors to match decoration in room.

Models made for scale and full size models for bronze foundries. Producers of Bronze Tablets, Fountains, Statues, etc.

CONTRACTORS OF ORNAMENTAL PLASTERING

Office, Salesroom and Factory

1414 Wazee St.
PHONE CHAMPA 1430
DENVER

Branch Office, M. C. BOGGIS
508 Templeton Bldg.
Salt Lake City, Utah

Eagle Gate, Salt Lake City, Utah. New Capitol Building in Distance.
Denver & Rio Grande Railroad

PHONE CHAMPA 8842-W

Millicent Hart

Dealer in

HUMAN HAIR GOODS
AND TOILET ARTICLES

MANICURING, MARCEL
WAVING, HAIRDRESSING

721 FIFTEENTH STREET

LAKESIDE

"EVERYBODY'S JOYLAND"

DENVER'S DAZZLING FAIRYLAND OF FORTY THOUSAND LIGHTS

Open Daily from May to September.
Forty Big Attractions. Dancing, Boating, Swimming, Rides, Shows, Games,
Beautiful Picnic Grounds.

Sunset Dinners Nightly In The Casino Balcony Cafe

Excellent Cuisine and Service.
A la carte and special table d'hote.

Best-Equipped Bathing Beach In Rocky Mt. Region

Trout Lake, Colorado, Reached Via Denver & Rio Grande Railroad

FAVORITE
FOR 20 YEARS

Always Dependable

Factory and Offices
21st and Market Streets

STORES
15th at California
15th at Tramway Loop

THE SPRAY COFFEE & SPICE CO.

Seasonable Novelties
$5.00 and $6.00
none higher

OUR METHODS ~ *cash and carry system ~ stores in all principal cities ~ unequalled buying power ~ large volume of business ~ small margin of profit.*

FELTMAN AND CURME SHOE STORES CO.

1543 CURTIS STREET 1006 16th STREET 622 15th STREET

The Girvin Furniture & Auction Co.

1449-55 and 1456 WELTON STREET

Used and new furniture of superior quality for Home or Office always in stock. Cash or Credit.

Highest prices paid, cash or trade, for 2nd-hand furniture.

Telephone Main 3667

HAVE YOU TRIED?

HESSLER'S COFFEES

ALWAYS uniform in quality

Every package carries our guarantee

Blended and Packed by

THE P. S. HESSLER MERCANTILE CO.

DENVER, COLORADO

JAMES OPTICAL CO.

DON'T WEAR GLASSES—(unless you need them). 25 years experience in examining eyes and using the latest instruments in our examination enables us to KNOW if you need glasses.

W. A. JAMES
Registered Optometrist **1532 Welton Street**

The Birmingham Specialty Co.

1035 SIXTEENTH STREET DENVER

Corset Specialists

GOWNS
BRASSIERES
CAMISOLES

ENVELOPE CHEMISE
SILK PETTICOATS
ELASTIC GIRDLES

SILK VESTS
BLOOMERS
HOSIERY

Louis Stern

1530 STOUT STREET

High Class Outer
Apparel for Women

Make Your Own Movies
With A SEPT

¶ Think of it — a small movie camera taking standard film; entirely automatic; no cranking; loads in daylight; compact and light; takes movies, snapshots or stills; very moderate in price.

COME IN AND SEE IT.

HAANSTAD'S CAMERA SHOP 404 16TH ST.

Something New in Music—

"Vamp Dance of Salome"

The New Fox Trot
Irresistible Rhythm
Catchy Melody
A Most Perfect Arrangement

At all first-class Music Stores
or Geo. V. Richards, Publisher
1840 Stout Street :: Denver

THIS volume of the Social Record and Club Annual is the largest and most attractive yet published. ¶ The high-class mechanical work was done by—

Eames Bros.

Commercial and Job

Printers

1842 Stout Street
Phone Champa 771

Catalogs - Publications
- - Society Printing - -

SPENCER

DRESS CORSETS
"GYM" CORSETS
SUPPORTS

Scientifically made to your order

LAURA AEMMER BURKE,
Registered Spencer Corsetiere
215 E. 11TH AVENUE
PHONE — MAIN 3591

SPENCER CORSETRY—

Includes a unique Medical Department endorsed by 12,000 physicians. Supports for every purpose are made from physicians' prescriptions—for men and women.

Spencer Designers will create for you alone, a corset that will bring the utmost grace and comfort according to the latest styles If you have even slight defects in posture (nine women in ten do) Spencer Corsetry will correct them. Their cost is surprisingly low.

Will be pleased to call upon request.

Wardrobes of the Elite

Carefully and Correctly Conditioned

"Well Kept Clothes Reflect Personality"

New Method

CLEANERS & DYERS

Main Office and Plant

Colfax and Ogden

York 9091

Date Due

All library items are subject to recall at any time.

JAN 1 0 2018		

Brigham Young University